

2015 Legislative Directory Errata Sheet (January 8, 2015)



As of January 8, 2015, the following errata to the Legislative Directory are corrected below and shown in italics.

p. 2	Security Officer, Charlie Harris: <i>John Cortez</i>
p. 2	Security Officer located after Asst Sergeant of Arms
p. 2 and 7	Senator Lakey phone number 332-1328: <i>332-1304</i>
p. 7	Senator Bair phone number 332-1385: <i>332-1346</i>
p. 7	Senator Den Hartog phone number 332-1304: <i>332-1340</i>
p. 8 and 44	Senator Tippetts home city Montpelier: <i>Bennington</i>
p. 28	Representative McCrostie: <i>Husband - Dave Navarro</i>
p. 55, 57, 68	Secretary, Senate Judiciary & Rules: <i>Carol Cornwall</i>
p. 55, 57, 68	Secretary, Senate Health and Welfare: <i>Erin Denker</i>
p. 55, 58, 70	Secretary, Senate Local Government & Taxation: <i>Amanda McLennan</i>

2015
Legislative Directory Errata Sheet
(January 8, 2015)



As of January 8, 2015, the following errata to the Legislative Directory are corrected below and shown in italics.

p. 55, 65, 70	Kasey Perkins: <i>Kasey Winder (p. 72)</i>
p. 58 and 67	Juanita Budell room number WW46: <i>WW37</i>
p. 70	Prisbey, Alysha: <i>Reider, Zach (W407 p. 71)</i>

2015 Legislative Directory

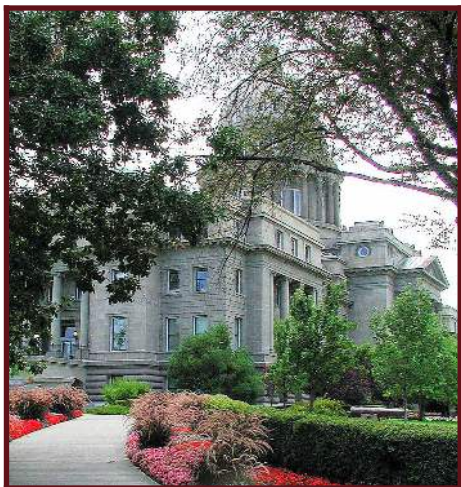

**1st Regular Session
63rd Idaho Legislature**

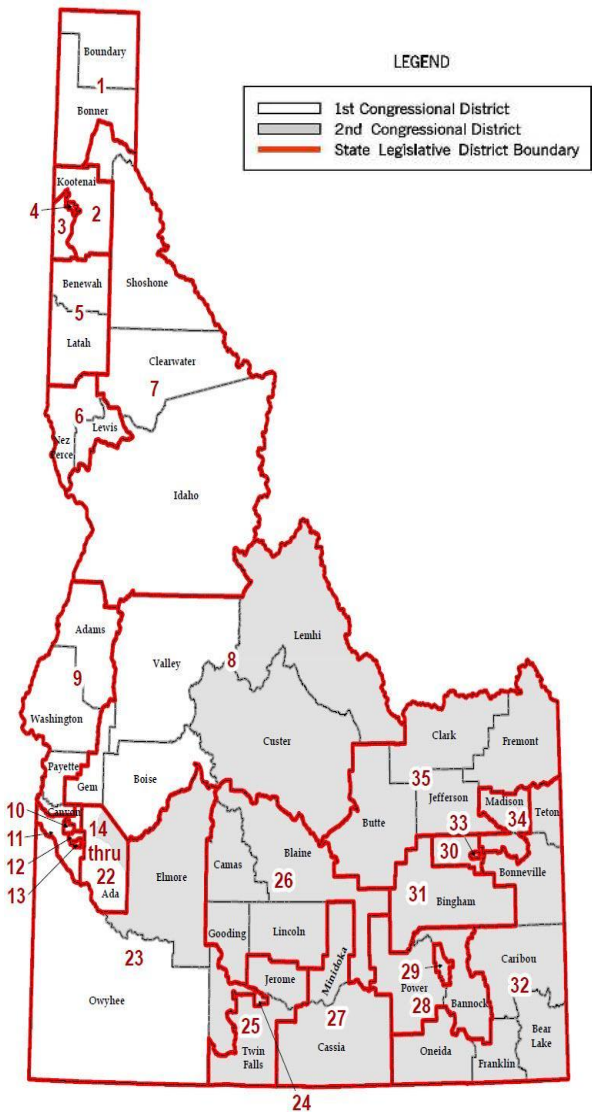

Cover Provided by: Legislative Services Office

CONTENTS

Senate Leadership and Administration	2
House Leadership and Administration	3
Legislative Staff Offices	4
Important Session Dates	6
Senators, Alphabetical	7
Representatives, Alphabetical	9
Legislators by District	13
Floor Maps	48
Senate Committees	56
House Committees	60
Legislative Attachés & Support Staff	67
State Government	73
Elected Officials	82
Capitol Correspondents	84
Orders of Business	86

How to Contact Legislators

Website	www.legislature.idaho.gov
Legislative Information Center	208-332-1000
Toll Free & TDD	800-626-0471
Fax	208-334-5397
E-mail	idleginfo@lso.idaho.gov
Regular Mail	P.O. Box 83720, Boise, ID 83720-0038 (House) 83720-0081 (Senate)
Street Address	State Capitol, 700 W. Jefferson Boise, ID 83720

IDAHO IN SESSION

In-Capitol Cable TV:

Senate, Ch. 66; House, Ch. 65; JFAC, Ch. 67

Auditorium WW02, Ch. 69; House EW42, Ch. 68

Idaho Public Television Statewide Digital Sub-Channels:

Senate, World - .4; House, Learn/Create - .3

Audio/video streaming on www.idahopty.org/insession/

**Current Legislative Directory information available at:
www.legislature.idaho.gov**

SENATE

Leadership

President Pro Tempore, Brent Hill (W331).....	332-1300
Chief of Staff to Pro Tem, Mary Sue Jones (W331).	332-1302
Majority Leader, Bart Davis (W330).....	332-1305
Asst to Majority Ldr, Marian Smith (W330).....	332-1303
Assistant Majority Leader, Chuck Winder (W428).....	332-1308
Ast to Ast Maj Ldr, Lizzie Kukla (W428).....	332-1307
Majority Caucus Chair, Todd Lakey (W435).....	332-1304
Ast to Maj Cauc Chr, Sharon Pennington (W436)...	332-1341
Minority Leader, Michelle Stennett (W304).....	332-1410
Assistant Minority Leader, Elliot Werk (W406).....	332-1411
Min Caucus Chr, Cherie Buckner-Webb (W405).....	332-1412

Presiding Officer

President of the Senate, Lt Gov, Brad Little (E219)...	334-2200
--	----------

Administration

Secretary of the Senate, Jennifer Novak (W327).....	332-1309
Sec to Sec of the Senate, Jan Snell (W326).....	332-1310
Journal Clerk, Sarah Hendrick (W326A).....	332-1312
Assistant Clerk, Jamie Kaiser (W326A).....	332-1311
Sergeant at Arms, Sarah Jane McDonald (W307).....	332-1400
Asst Sergeant at Arms, Jerry Csutoras (W306).....	332-1401
Security Officer, John Cortez (West Wing).....	332-1404
Chaplain, Brent Adamson.....	332-1302

HOUSE OF REPRESENTATIVES

Leadership

Speaker of the House, Scott Bedke (E303).....	332-1111
Assistant to the Speaker, MaryLou Molitor (E303)..	332-1111
Chief Fiscal Officer, Terri Franks-Smith (E406).....	332-1112
Majority Leader, Mike Moyle (E337).....	332-1122
Assistant Majority Leader, Brent Crane (E307).....	332-1058
Maj Caucus Chr, John Vander Woude (E306).....	332-1037
Majority Ldr Secretary, Kristen Weitz (E304).....	332-1120
Minority Leader, John Rusche (E329).....	332-1133
Minority Chief of Staff, Shelby Scott (E331).....	332-1132
Assistant Minority Leader, Mat Erpelding (E423).....	332-1078
Minority Caucus Chair, Donna Pence (E424).....	332-1032

Administration

Chief Clerk, Bonnie Alexander (E310).....	332-1141
Assistant Chief Clerk, Chris Taylor (E311).....	332-1143
Journal Clerk, Carrie Maulin (E310).....	332-1142
Secretarial Supervisor, Susan Werlinger (EW45).....	332-1161
Sergeant at Arms, Claudia Howell (E332).....	332-1150
Assistant Sergeant at Arms, Stu Stewart (E332).....	332-1151
Chaplain, Tom Dougherty.....	332-1111

LEGISLATIVE STAFF OFFICES

Legislative Services Office

Capitol Building - W114

Eric Milstead, Director (W125)..... 334-4858

Central Administration - W114.....334-4860

Sara Bingham, Admin. Assistant (W114)..... 334-2475

Terri Kondeff, Fiscal/HR Officer (W124)..... 334-4828

Michelle O'Brien, Sp. Proj. Coordinator (W123).. 334-4850

Budget and Policy Analysis - C305.....334-3531

Cathy Holland-Smith, Division Manager (C307).. 334-4731

Margaret Major, Sr. Admin. Assistant (C305)..... 334-4730

Paul Headlee, Deputy Div. Manager (C419)..... 334-4746

Richard Burns, Principal Analyst (C318)..... 334-4742

Keith Bybee, Principal Analyst (C421)..... 334-4739

Jared Hoskins, Senior Analyst (W418)..... 334-4743

Ray Houston, Principal Analyst (C416)..... 334-4741

Robyn Lockett, Principal Analyst (C415)..... 334-4745

Jared Tatro, Principal Analyst (C420)..... 334-4740

Information Technology - W114.....334-4747

Glenn Harris, Division Manager (W120)..... 334-4835

Norma Clark, Deputy Div. Manager (W118)..... 334-4849

Soren Jacobsen, Sr. IT Specialist (W121)..... 334-4848

Help Desk (W120)..... 334-4747

Legislative Audits - E135.....334-4875

April Renfro, Division Manager (E135)..... 334-4826

Patrick Aggers, Managing Auditor (E135)..... 334-4865

Jim Combo, Managing Auditor (E135)..... 334-4840

Aimee Hayes, Managing Auditor (E135)..... 334-4872

Lori Hendon, Managing Auditor (E135)..... 334-4868

LEGISLATIVE STAFF OFFICES

Research and Legislation - W133.....	334-4834
Mike Nugent, Division Manager (W142).....	334-4821
Charmi Arregui, Sr. Admin. Assistant (W133).....	334-4845
Elizabeth Bowen, Analyst (W149).....	334-4851
Brooke Brouman, Principal Analyst (W144).....	334-4859
Ryan Bush, Senior Analyst (W140).....	334-4857
Katharine Gerrity, Principal Analyst (W139).....	334-4867
Jackie Gunn, Editor (W132).....	334-4843
Editor Support Desk (W143).....	334-4820
Kristin Ford, Librarian (C113).....	334-4822
Brenda Barker, IT Specialist (W141).....	334-4854

Legislative Information Center - EG13.....332-1000

Copy Center - C104.....334-4823

Rachel Neely, Information Clerk (C104)..... 334-4823

Gift Shop - CG24.....332-1013

Dewain Gaudet, Manager (Gift Shop)..... 332-1013

Office of Performance Evaluations

954 W. Jefferson - 2nd flr

Rakesh Mohan, Director..... 332-1470

Margaret Campbell, Admin. Coordinator..... 332-1478

IMPORTANT SESSION DATES

January 12	Legislature Convenes
January 23	Senate Personal Bill Deadline
January 30	House Personal Bill Deadline
February 9	Legislative Services Office Drafting Request Deadline for 36th Day
February 16	Committee Introduction Deadline (36th Day)
February 20	JFAC Target to Complete Budget Hearings
March 6	Committee Target to Report on Rules Review
March 7	Transmittal Date for Constitutional Amendments/Joint Resolutions
March 9	Target Date for Transmittal of All Legislation
March 13	Target Date to Complete Budget Setting

SENATORS

28 Republicans / 7 Democrats

	District	Page
Bair, Steve (R), Blackfoot.....	31	43
332-1346 Rm: WW37		
Bayer, Clifford R. (R), Meridian.....	21	33
332-1331 Rm: WG45		
Brackett, Bert (R), Rogerson.....	23	35
332-1336 Rm: WW33		
Buckner-Webb, Cherie (D), Boise.....	19	31
332-1412 Rm: W405		
Burgoyne, Grant (D), Boise	16	28
332-1409 Rm: WG02		
Cameron, Dean L. (R), Rupert.....	27	39
334-4733 Rm: C308		
Davis, Bart M. (R), Idaho Falls.....	33	45
332-1305 Rm: W330		
Den Hartog, Lori (R), Meridian.....	22	34
332-1340 Rm: WG06		
Guthrie, Jim (R), McCammon.....	28	40
332-1348 Rm: WG35		
Hagedorn, Marv (R), Meridian.....	14	26
332-1334 Rm: WG54		
Heider, Lee (R), Twin Falls.....	24	36
332-1347 Rm: WW35		
Hill, Brent (R), Rexburg.....	34	46
332-1300 Rm: W331		
Johnson, Dan G. (R), Lewiston.....	6	18
332-1421 Rm: WW30		
Keough, Shawn (R), Sandpoint.....	1	13
332-1349 Rm: WW28		
Lacey, Roy (D), Pocatello.....	29	41
332-1406 Rm: WG12		
Lakey, Todd M. (R), Nampa.....	12	24
332-1304 Rm: W435		
Lee, Abby (R), Fruitland.....	9	21
332-1325 Rm: WW27		
Lodge, Patti Anne (R), Huston.....	11	23
332-1320 Rm: WW48		

SENATORS

	District	Page
Martin, Fred S. (R), Boise.....	15	27
332-1407 Rm: WG36		
McKenzie, Curt (R), Nampa.....	13	25
332-1329 Rm: WW42		
Mortimer, Dean M. (R), Idaho Falls.....	30	42
332-1358 Rm: WW39		
Nonini, Bob (R), Coeur d'Alene.....	3	15
332-1338 Rm: WG34		
Nuxoll, Sheryl L. "Sherry" (R), Cottonwood.....	7	19
332-1355 Rm: WG33		
Patrick, Jim (R), Twin Falls.....	25	37
332-1318 Rm: WG44		
Rice, Jim (R), Caldwell.....	10	22
332-1423 Rm: WW31		
Schmidt, Dan J (D), Moscow.....	5	17
332-1405 Rm: WG11		
Siddoway, Jeff C. (R), Terreton.....	35	47
332-1342 Rm: WW50		
Souza, Mary (R), Coeur d'Alene.....	4	16
332-1322 Rm: WG04		
Stennett, Michelle (D), Ketchum.....	26	38
332-1410 Rm: W304		
Thayn, Steven P. (R), Emmett.....	8	20
332-1344 Rm: WG55		
Tippets, John H. (R), Bennington.....	32	44
332-1429 Rm: WW46		
Vick, Steve (R), Dalton Gardens.....	2	14
332-1345 Rm: WG37		
Ward-Engelking, Janie (D), Boise.....	18	30
332-1425 Rm: WG03		
Werk, Elliot (D), Boise.....	17	29
332-1411 Rm: W406		
Winder, Chuck (R), Boise.....	20	32
332-1308 Rm: W428		

REPRESENTATIVES

56 Republicans / 14 Democrats

	District	Page
Anderson, Neil A. (R), Blackfoot.....	31	43
332-1086 Rm: EG67		
Anderst, Robert (R), Nampa.....	12	24
332-1178 Rm: EG46		
Andrus, Ken (R), Lava Hot Springs.....	28	40
332-1046 Rm: EW11		
Barbieri, Vito (R), Dalton Gardens.....	2	14
332-1177 Rm: EW57		
Bateman, Linden B. (R), Idaho Falls.....	33	45
332-1073 Rm: EG65		
Batt, Gayle L. (R), Wilder.....	11	23
332-1047 Rm: EW38		
Bedke, Scott (R), Oakley.....	27	39
332-1111 Rm: E303		
Bell, Maxine T. (R), Jerome.....	25	37
334-4734 Rm: C316		
Beyeler, Merrill (R), Leadore.....	8	20
332-1180 Rm: EG61		
Boyle, Judy (R), Midvale.....	9	21
332-1064 Rm: EW29		
Burtenshaw, Van (R), Terreton.....	35	47
332-1179 Rm: EW29		
Chaney, Greg (R), Caldwell.....	10	22
332-1055 Rm: EW38		
Cheatham, Don (R), Post Falls.....	3	15
332-1060 Rm: EW29		
Chew, Sue (D), Boise.....	17	29
332-1049 Rm: EG62		
Clow, Lance (R), Twin Falls.....	24	36
332-1188 Rm: EW29		
Collins, Gary E. (R), Nampa.....	13	25
332-1063 Rm: EW54		
Crane, Brent J. (R), Nampa.....	13	25
332-1058 Rm: E307		
Dayley, Thomas (R), Boise.....	21	33
332-1072 Rm: EG36		

REPRESENTATIVES

	District	Page
DeMordaunt, Reed (R), Eagle.....	14	26
332-1057 Rm: EW49		
Dixon, Sage (R), Ponderay.....	1	13
332-1185 Rm: EW29		
Erpelding, Mat (D), Boise.....	19	31
332-1078 Rm: E423		
Gannon, John (D), Boise.....	17	29
332-1082 Rm: EG57		
Gestrin, Terry (R), Donnelly.....	8	20
332-1124 Rm: EG32		
Gibbs, Marc (R), Grace.....	32	44
332-1042 Rm: EG24		
Harris, Steven (R), Meridian.....	21	33
332-1043 Rm: EW29		
Hartgen, Stephen (R), Twin Falls.....	24	36
332-1061 Rm: EW06		
Hixon, Brandon A. (R), Caldwell.....	10	22
332-1052 Rm: EG25		
Holtzclaw, James (R), Meridian.....	20	32
332-1041 Rm: EG02		
Horman, Wendy (R), Idaho Falls.....	30	42
332-1071 Rm: EG37		
Jordan, Paulette (D), Plummer.....	5	17
332-1175 Rm: EG64		
Kauffman, Clark (R), Filer.....	25	37
332-1182 Rm: EG40		
Kerby, Ryan (R), New Plymouth.....	9	21
332-1166 Rm: EG56		
King, Phylis K. (D), Boise.....	18	30
332-1080 Rm: EG54		
Kloc, Hy (D), Boise.....	16	28
332-1075 Rm: EG50		
Loertscher, Thomas F. (R), Iona.....	32	44
332-1183 Rm: EW46		
Luker, Lynn M. (R), Boise.....	15	27
332-1039 Rm: EW06		

REPRESENTATIVES

	District	Page
Malek, Luke (R), Coeur d'Alene.....	4	16
332-1065 Rm: EG47		
McCrostie, John (D), Garden City.....	16	28
332-1083 Rm: EG51		
McDonald, Patrick (R), Boise.....	15	27
332-1176 Rm: EG52		
McMillan, Shannon (R), Silverton.....	7	19
332-1033 Rm: EW38		
Mendive, Ron (R), Coeur d'Alene.....	3	15
332-1040 Rm: EW29		
Miller, Steven (R), Fairfield.....	26	38
332-1174 Rm: EW29		
Monks, Jason A. (R), Meridian.....	22	34
332-1036 Rm: EW38		
Moyle, Mike (R), Star.....	14	26
332-1122 Rm: E337		
Nate, Ronald (R), Rexburg.....	34	46
332-1053 Rm: EW29		
Nielsen, Pete (R), Mountain Home.....	23	35
332-1054 Rm: EG38		
Nye, Mark (D), Pocatello.....	29	41
332-1079 Rm: EG53		
Packer, Kelley (R), McCammon.....	28	40
332-1045 Rm: EG41		
Palmer, Joe (R), Meridian.....	20	32
332-1062 Rm: EW60		
Pence, Donna (D), Gooding.....	26	38
332-1032 Rm: E424		
Perry, Christy (R), Nampa.....	11	23
332-1044 Rm: EW12		
Raybould, Dell (R), Rexburg.....	34	46
332-1173 Rm: EW16		
Redman, Eric (R), Athol.....	2	14
332-1070 Rm: EG66		
Romrell, Paul (R), St. Anthony.....	35	47
332-1056 Rm: EG43		

REPRESENTATIVES

	District	Page
Rubel, Ilana (D), Boise.....	18	30
332-1034 Rm: EG58		
Rudolph, Dan (D), Lewiston.....	6	18
332-1184 Rm: EG59		
Rusche, John (D), Lewiston.....	6	18
332-1133 Rm: E329		
Scott, Heather (R), Blanchard.....	1	13
332-1190 Rm: EW29		
Shepherd, Paul E. (R), Riggins.....	7	19
332-1067 Rm: EW38		
Sims, Kathleen (R), Coeur d'Alene.....	4	16
332-1048 Rm: EW29		
Smith, Elaine (D), Pocatello.....	29	41
332-1031 Rm: EG63		
Thompson, Jeff (R), Idaho Falls.....	30	42
332-1081 Rm: EW62		
Troy, Caroline (R), Genesee.....	5	17
332-1035 Rm: EW29		
Trujillo, Janet (R), Idaho Falls.....	33	45
332-1189 Rm: EW38		
VanOrden, Julie (R), Pingree.....	31	43
332-1038 Rm: EG42		
Vander Woude, John (R), Nampa.....	22	34
332-1037 Rm: E306		
Wills, Richard "Rich" (R), Glens Ferry.....	23	35
332-1181 Rm: EW56		
Wintrow, Melissa (D), Boise.....	19	31
332-1076 Rm: EG60		
Wood, Fred (R), Burley.....	27	39
332-1074 Rm: EW14		
Youngblood, Rick D. (R), Nampa.....	12	24
332-1059 Rm: EG45		

**DISTRICT 1
BONNER & BOUNDARY COUNTIES**



Shawn Keough (R) - Senate

10th Term

Address: P.O. Box 101, Sandpoint 83864

Phone: (h) 263-1839

E-mail: skeough@senate.idaho.gov

Public Relations

Husband - Mike

Committees: VICE CHAIR-Finance;
Education; Transportation



Heather Scott (R) - House Seat A

1st Term

Address: 27091 Highway 41,
Blanchard 83804

Phone: (h) 920-3120

E-mail: hscott@house.idaho.gov

Aquatic Biologist

Husband - Andrew

Committees: Environment, Energy, &
Technology; Judiciary, Rules, &
Administration; Revenue & Taxation



Sage Dixon (R) - House Seat B

1st Term

Address: P.O. Box 206, Ponderay 83852

Phone: (h) 265-2547

E-mail: sdixon@house.idaho.gov

Self-employed

Wife - Veronica

Committees: Business; Education;
Transportation & Defense

**DISTRICT 2
KOOTENAI COUNTY**



Steve Vick (R) - Senate

3rd Term

Address: 2140 E. Hanley Ave.,
Dalton Gardens 83815

Phone: (h) 772-2761

E-mail: sjvick@senate.idaho.gov

Business Owner

Wife - Cheryl Ann

Committees: VICE CHAIR-Resources &
Environment; Local Government &
Taxation; Transportation



Vito Barbieri (R) - House Seat A

3rd Term

Address: 564 E. Prairie Ave.,
Dalton Gardens 83815

Phone: (h) 762-3737

E-mail: vbar@house.idaho.gov

Retired Attorney

Wife - Joy

Committees: CHAIR-Business; Local
Government; State Affairs



Eric Redman (R) - House Seat B

1st Term

Address: P.O. Box 40, Athol 83801

Phone: (h) 623-6383 (f) 623-6383

E-mail: eredman@house.idaho.gov

Retired Insurance Agency Owner

Wife - Sue

Committees: Commerce & Human
Resources; Health & Welfare; Local
Government

**DISTRICT 3
KOOTENAI COUNTY**



Bob Nonini (R) - Senate

2nd Term

(Served 4 terms, House 2005-2012)

Address: 5875 W. Harbor Dr.,
Coeur d'Alene 83814

Phone: (h) 659-4643

E-mail: bnonini@senate.idaho.gov
Financial Consulting

Wife - Cathyanne

Committees: VICE CHAIR-Transportation;
Education



Ron Mendive (R) - House Seat A

2nd Term

Address: 3732 S. Dusty Ln.,
Coeur d'Alene 83814

Phone: (h) 667-9330

E-mail: rmendive@house.idaho.gov
Self-employed, Construction and Land
Services (semi-retired)

Wife - Sherlene

Committees: Education; Environment,
Energy, & Technology; Resources &
Conservation



Don Cheatham (R) - House Seat B

1st Term

Address: P.O. Box 2011, Post Falls 83877

Phone: (h) 777-1894

E-mail: dcheatham@house.idaho.gov
Retired

Wife - Lynn

Committees: Judiciary, Rules, &
Administration; Local Government; State
Affairs

**DISTRICT 4
KOOTENAI COUNTY**



Mary Souza (R) - Senate

1st Term

Address: P.O. Box 2223,
Coeur d'Alene 83816

Phone: (h) 661-4388

E-mail: msouza@senate.idaho.gov

Small Business Co-owner

Husband - Rick

Committees: Agricultural Affairs;
Education; Judiciary & Rules



Luke Malek (R) - House Seat A

2nd Term

Address: 721 N. 8th St.,
Coeur d'Alene 83814

Phone: (h) 661-3881

E-mail: lmalek@house.idaho.gov

Lawyer and Business Consultant

Wife - Tara

Committees: Appropriations; Judiciary,
Rules, & Administration; Local Government



Kathleen Sims (R) - House Seat B

3rd Term

(Served 1 term, Senate 2001-2002)

Address: P.O. Box 399,
Coeur d'Alene 83816

Phone: (h) 640-1154 (b) 765-5005

E-mail: ksims@house.idaho.gov

Auto & Motorcycle Dealer

Committees: VICE CHAIR-Local
Government; Judiciary, Rules, &
Administration; State Affairs

**DISTRICT 5
BENEWAH & LATAH COUNTIES**



Dan J Schmidt (D) - Senate

3rd Term

Address: 267 Circle Drive, Moscow 83843

Phone: (h) 882-6328

E-mail: dschmidt@senate.idaho.gov

Physician

Wife - Martha

Committees: Commerce & Human Resources; Finance; Health & Welfare



Paulette Jordan (D) - House Seat A

1st Term

Address: 945 Q Street, Plummer 83851

Phone: (h) 819-3773

E-mail: pjordan@house.idaho.gov

Private Contractor - Business Strategist

Committees: Business; Environment, Energy, & Technology; State Affairs



Caroline Troy (R) - House Seat B

1st Term

Address: 2794 Highway 95,
Genesee 83832

Phone: (h) 285-0182

E-mail: cntroy@house.idaho.gov

Non-profit Consultant

Husband - David

Committees: Agricultural Affairs; Business; Health & Welfare

**DISTRICT 6
LEWIS & NEZ PERCE COUNTIES**



Dan G. Johnson (R) - Senate

3rd Term

Address: P.O. Box 2117, Lewiston 83501

Phone: (h) 816-1164

E-mail: djohnson@senate.idaho.gov

Solid Waste Manager, City of Lewiston

Wife - Jean

Committees: VICE CHAIR-Local Government & Taxation; Finance; Judiciary & Rules



Dan Rudolph (D) - House Seat A

1st Term

Address: 3211 4th Street, Lewiston 83501

Phone: (h) 413-6337

E-mail: drudolph@house.idaho.gov

Adjunct Professor/Business Owner

Wife - Rusanne

Committees: Commerce & Human Resources; Revenue & Taxation; Transportation & Defense



John Rusche (D) - House Seat B

6th Term

Minority Leader

Address: 1405 27th Ave., Lewiston 83501

Phone: (h) 743-1339 (f) (866) 821-0184

E-mail: jrusche@house.idaho.gov

Physician (retired)

Wife - Kay

Committees: Business; Environment, Energy, & Technology; Health & Welfare; Ways & Means

**DISTRICT 7
BONNER, CLEARWATER, IDAHO & SHOSHONE
COUNTIES**



Sheryl L. "Sherry" Nuxoll (R) - Senate
3rd Term

Address: P.O. Box 187, Cottonwood
83522

Phone: (h) 962-7718

E-mail: snuxoll@senate.idaho.gov
Housewife, Mother, Co-manager of
farm/ranch

Husband - Felix

Committees: Finance; Health & Welfare;
Resources & Environment



Shannon McMillan (R) - House Seat A
3rd Term

Address: P.O. Box 26, Silverton 83867

Phone: (b) 752-1800 (f) 752-1900

E-mail: smcmillan@house.idaho.gov

Husband - Kenneth (deceased)

Committees: Agricultural Affairs; Judiciary,
Rules, & Administration; State Affairs



Paul E. Shepherd (R) - House Seat B
6th Term

Address: P.O. Box 277, Riggins 83549

Phone: (h) 628-3695 (b) 628-3695
(f) 628-3695

E-mail: pshepherd@house.idaho.gov

Partner/Manager, Shepherd Sawmill & Log
Homes Inc.

Wife - Dawn

Committees: VICE CHAIR-Transportation
& Defense; Education; Resources &
Conservation

DISTRICT 8

BOISE, CUSTER, GEM, LEMHI & VALLEY COUNTIES



Steven P. Thayn (R) - Senate

2nd Term

(Served 3 terms, House 2007-2012)

Address: 5655 Hillview Rd.,
Emmett 83617

Phone: (h) 365-6614 (b) 365-8656

E-mail: sthayn@senate.idaho.gov

Teacher, Farmer

Wife - Sherry

Committees: VICE CHAIR-Education;
Finance



Terry Gestrin (R) - House Seat A

3rd Term

Address: P.O. Box 399, Donnelly 83615

Phone: (h) 325-8844 (b) 325-8604
(f) 325-8955

E-mail: tgestrin@house.idaho.gov

Self-employed

Wife - Sheri

Committees: VICE CHAIR-Resources &
Conservation; Education; Transportation &
Defense



Merrill Beyeler (R) - House Seat B

1st Term

Address: P.O. Box 62, Leadore 83464

Phone: (h) 768-2651 (b) 768-2651

E-mail: mbeyeler@house.idaho.gov

Rancher

Wife - Sharal

Committees: Business; Environment,
Energy, & Technology; Health & Welfare

DISTRICT 9

ADAMS, CANYON, PAYETTE & WASHINGTON COUNTIES



Abby Lee (R) - Senate

1st Term

Address: 5370 Elmore Road,
Fruitland 83619

Phone: (h) 250-6744

E-mail: alee@senate.idaho.gov

Public Relations

Husband - Brian

Committees: Agricultural Affairs;
Commerce & Human Resources; Health &
Welfare



Ryan Kerby (R) - House Seat A

1st Term

Address: 5470 Highway 52,
New Plymouth 83655

Phone: (h) 739-0190

E-mail: rkerby@house.idaho.gov

School Superintendent

Wife - Kathy

Committees: Agricultural Affairs;
Education; Judiciary, Rules, &
Administration



Judy Boyle (R) - House Seat B

4th Term

Address: 2301 Valley Rd., Midvale 83645

Phone: (h) 355-3225 (b) 355-3225

(f) 355-3225

E-mail: jboyle@house.idaho.gov

Rancher/Freelance Writer

Committees: VICE CHAIR-Agricultural
Affairs; Education; Resources &
Conservation

**DISTRICT 10
CANYON COUNTY**



Jim Rice (R) - Senate

3rd Term

Address: 1011 Teton Ave., Caldwell 83605

Phone: (h) 891-4178

E-mail: jrice@senate.idaho.gov

Attorney

Wife - Tish

Committees: CHAIR-Agricultural Affairs;
Local Government & Taxation



Brandon A. Hixon (R) - House Seat A

2nd Term

Address: 910 N. Plateau Ave.,
Caldwell 83605

Phone: (h) 440-1074

E-mail: bhixon@house.idaho.gov

Independent Insurance Agent

Wife - Danielle

Committees: Business; Health & Welfare;
Transportation & Defense



Greg Chaney (R) - House Seat B

1st Term

Address: 11968 Colonial Drive,
Caldwell 83605

Phone: (h) 585-8708

E-mail: gchaney@house.idaho.gov

Administrator

Wife - Sarah

Committees: Commerce & Human
Resources; Environment, Energy, &
Technology; Revenue & Taxation

**DISTRICT 11
CANYON COUNTY**



Patti Anne Lodge (R) - Senate

8th Term

Address: P.O. Box 96, Huston 83630

Phone: (h) 459-7158

E-mail: palodge@senate.idaho.gov

Agri-Business Owner/ Retired Educator

Husband - Edward J.

Committees: CHAIR-Judiciary & Rules;
VICE CHAIR-State Affairs; Health &
Welfare



Gayle L. Batt (R) - House Seat A

3rd Term

Address: 25253 Graphic Lane,
Wilder 83676

Phone: (h) 337-5600

E-mail: gbatt@house.idaho.gov

Housewife

Husband - Roger

Committees: VICE CHAIR-State Affairs;
Agricultural Affairs; Business



Christy Perry (R) - House Seat B

3rd Term

Address: 8791 Elkhorn Lane,
Nampa 83686

Phone: (h) 880-9720

E-mail: cperry@house.idaho.gov

Businesswoman

Husband - Matt

Committees: CHAIR-Ways & Means;
Health & Welfare; Judiciary, Rules, &
Administration; Local Government

**DISTRICT 12
CANYON COUNTY**



Todd M. Lakey (R) - Senate

2nd Term

Majority Caucus Chair

Address: 34 S. Bingham St., Nampa 83651

Phone: (h) 465-5897 (b) 908-4415

E-mail: tlakey@senate.idaho.gov

Attorney

Wife - Jan

Committees: Commerce & Human Resources; State Affairs



Robert Anderst (R) - House Seat A

2nd Term

Address: 7401 E. Grey Lag Dr., Nampa 83687

Phone: (h) 440-6565

E-mail: randerst@house.idaho.gov

Commercial Real Estate Broker

Wife - LaDawn

Committees: VICE CHAIR-Environment, Energy, & Technology; Business; Revenue & Taxation



Rick D. Youngblood (R) - House Seat B

2nd Term

Address: 12612 Smith Ave., Nampa 83651

Phone: (h) 412-5107 (b) 412-5107

E-mail: ryoungblood@house.idaho.gov

Banker (community)

Wife - Arlene

Committees: Appropriations; Resources & Conservation; Transportation & Defense

**DISTRICT 13
CANYON COUNTY**



Curt McKenzie (R) - Senate

7th Term

Address: 412 W. Franklin St., Boise 83702

Phone: (b) 344-4379

E-mail: cmckenzie@senate.idaho.gov

Attorney

Committees: CHAIR-State Affairs; Local Government & Taxation



Brent J. Crane (R) - House Seat A

5th Term

Assistant Majority Leader

Address: P.O. Box 86, Nampa 83653

Phone: (b) 466-0613

E-mail: bcrane@house.idaho.gov

Vice President, Crane Alarm Service

Wife - Rochenda

Committees: Business; State Affairs; Ways & Means



Gary E. Collins (R) - House Seat B

8th Term

Address: 2019 E. Massachusetts,
Nampa 83686

Phone: (h) 466-5460

E-mail: gcollins@house.idaho.gov

Insurance Broker

Wife - Ann

Committees: CHAIR-Revenue & Taxation;
Business; Local Government

**DISTRICT 14
ADA COUNTY**



Marv Hagedorn (R) - Senate

2nd Term

(Served 3 terms, House 2007-2012)

Address: 5285 W. Ridgeside St.,
Meridian 83646

Phone: (h) 867-5643

E-mail: mhagedorn@senate.idaho.gov

Retired Naval Officer, Business
Professional

Wife - Patty

Committees: VICE CHAIR-Judiciary &
Rules; Health & Welfare; Transportation



Mike Moyle (R) - House Seat A

9th Term

Majority Leader

Address: 480 N. Plummer Rd., Star 83669

E-mail: mmoyle@house.idaho.gov

Agribusiness

Wife - Sue Ann

Committees: Resources & Conservation;
Revenue & Taxation; Ways & Means



Reed DeMordaunt (R) - House Seat B

3rd Term

Address: 1017 S. Arbor Island Way,
Eagle 83616

Phone: (h) 938-4845 (b) (888) 340-9866

E-mail: reedd@house.idaho.gov

Businessman/Entrepreneur

Wife - Gayann

Committees: CHAIR-Education; Business

**DISTRICT 15
ADA COUNTY**



Fred S. Martin (R) - Senate

2nd Term

Address: 3672 Tumbleweed Pl.,
Boise 83713

Phone: (h) 447-9000

E-mail: fmartin@senate.idaho.gov

Retired; Teacher, Businessman and CEO
Wife - Darla

Committees: VICE CHAIR-Health &
Welfare; Commerce & Human Resources



Lynn M. Luker (R) - House Seat A

5th Term

Address: 514 S. El Blanco Dr.,
Boise 83709

Phone: (h) 375-8254 (b) 343-0022

E-mail: lluker@house.idaho.gov

Attorney
Wife - Helen

Committees: CHAIR-Local Government;
Judiciary, Rules, & Administration; State
Affairs



Patrick McDonald (R) - House Seat B

2nd Term

Address: 13359 West Annabrook Dr.,
Boise 83713

Phone: (h) 938-1329

E-mail: pmcdonald@house.idaho.gov

Retired Law Enforcement Executive
Wife - Sarah Jane

Committees: Education; Judiciary, Rules,
& Administration; Transportation & Defense

**DISTRICT 16
ADA COUNTY**



Grant Burgoyne (D) - Senate

1st Term

(Served 3 terms, House 2008-2014)

Address: 2203 Mountain View Dr.,
Boise 83706

Phone: (h) 377-5729 (b) 287-8787

E-mail: gburgoyne@senate.idaho.gov

Attorney

Wife - Christy

Committees: Agricultural Affairs; Judiciary
& Rules; Local Government & Taxation



John McCrostie (D) - House Seat A

1st Term

Address: 7820 W. Riverside Drive,
Garden City 83714

Phone: (h) 440-8317

E-mail: jmccrostie@house.idaho.gov

Teacher

Husband - Dave Navarro

Committees: Judiciary, Rules, &
Administration; Local Government; State
Affairs



Hy Kloc (D) - House Seat B

2nd Term

Address: 3932 Oak Park Pl., Boise 83703

Phone: (h) 343-8465

E-mail: hkloc@house.idaho.gov

Retired, Boise State Public Radio

Wife - Joan L. Wallace

Committees: Education; Local
Government

**DISTRICT 17
ADA COUNTY**



Elliot Werk (D) - Senate

7th Term

Assistant Minority Leader

Address: 6810 Randolph Dr., Boise 83709

E-mail: ewerk@senate.idaho.gov

Wife - Nancy Greenwald

Committees: Judiciary & Rules; Local Government & Taxation; State Affairs



John Gannon (D) - House Seat A

2nd Term

(Served 1 term, House 1991-1992)

Address: 2104 S. Pond Street, Boise 83705

Phone: (h) 343-1608 (b) 433-0629

E-mail: jgannon@house.idaho.gov

Attorney

Wife - Bev

Committees: Appropriations; Judiciary, Rules, & Administration



Sue Chew (D) - House Seat B

5th Term

Address: 1304 Lincoln Ave., Boise 83706

Phone: (h) 344-0098

E-mail: schew@house.idaho.gov

Adjunct Professor/Licensed Pharmacist

Committees: Commerce & Human Resources; Health & Welfare

**DISTRICT 18
ADA COUNTY**



Janie Ward-Engelking (D) - Senate
2nd Term

(Served 1 term, House 2012-2013)

Address: 3578 S. Crosspoint Ave.,
Boise 83706

Phone: (h) 385-9564

E-mail: jwardengelking@senate.idaho.gov

Retired teacher

Husband - Kay Frank

Committees: Agricultural Affairs;
Commerce & Human Resources; Education



Ilana Rubel (D) - House Seat A
2nd Term

Address: 2750 Migratory Dr., Boise 83706

Phone: (h) 866-4776

E-mail: irubel@house.idaho.gov

Attorney

Husband - John Paschke

Committees: Education; Environment,
Energy, & Technology; Resources &
Conservation



Phylis K. King (D) - House Seat B
5th Term

Address: 2107 Palouse, Boise 83705

Phone: (h) 344-0202 (b) 344-0202

E-mail: pking@house.idaho.gov

Commercial Photographer

Committees: Appropriations; Commerce &
Human Resources; Transportation &
Defense

**DISTRICT 19
ADA COUNTY**



Cherie Buckner-Webb (D) - Senate

2nd Term

(Served 1 term, House 2010-2012)

Minority Caucus Chair

Address: 2304 W. Bella St., Boise 83702

Phone: (h) 343-2650 (b) 861-5482

E-mail: cbucknerwebb@senate.idaho.gov

Owner/Principal, Sojourner Coaching

Husband - Henry Webb

Committees: Education; Resources & Environment; Transportation



Mat Erpelding (D) - House Seat A

2nd Term

Assistant Minority Leader

Address: 2519 W. Idaho St., Boise 83702

Phone: (h) 856-0291

E-mail: merpelding@house.idaho.gov

Owner, Leadership Development

Firm/Outfitter and Guide

Committees: Agricultural Affairs; Resources & Conservation; Revenue & Taxation; Ways & Means



Melissa Wintrow (D) - House Seat B

1st Term

Address: 1711 Ridenbaugh, Boise 83702

Phone: (h) 949-0279

E-mail: mwintrow@house.idaho.gov

Education

Committees: Judiciary, Rules, & Administration; State Affairs; Transportation & Defense

**DISTRICT 20
ADA COUNTY**



Chuck Winder (R) - Senate

4th Term

Assistant Majority Leader

Address: 5528 N. Ebbetts Ave.,
Boise 83713

Phone: (h) 853-9090

E-mail: cwinder@senate.idaho.gov
Businessman

Wife - Dianne

Committees: State Affairs; Transportation



Joe Palmer (R) - House Seat A

4th Term

Address: 1524 N. Meridian Rd.,
Meridian 83642

Phone: (b) 887-9488

E-mail: jpalmer@house.idaho.gov
Self-Employed

Wife - Leslie

Committees: CHAIR-Transportation &
Defense; Business; State Affairs



James Holtzclaw (R) - House Seat B

2nd Term

Address: 3720 N. Heritage View Ave.,
Meridian 83646

Phone: (h) 284-9542

E-mail: jholtzclaw@house.idaho.gov
Real Estate Broker

Wife - Michelle

Committees: Commerce & Human
Resources; State Affairs; Transportation &
Defense

**DISTRICT 21
ADA COUNTY**



Clifford R. Bayer (R) - Senate

2nd Term

(Served 5 terms, House 2002-2012)

Address: 592 E. St. Kitts Dr.,
Meridian 83642

Phone: (h) 362-5058 (f) 362-5058

E-mail: cbayer@senate.idaho.gov

Medical Research Scientist

Wife - Nicole

Committees: VICE CHAIR-Agricultural
Affairs; Judiciary & Rules; Local
Government & Taxation



Steven Harris (R) - House Seat A

2nd Term

Address: 851 E. Martinique Dr.,
Meridian 83642

Phone: (h) 861-8638

E-mail: sharris@house.idaho.gov

Business Owner

Wife - Wendy

Committees: Commerce & Human
Resources; Education; Transportation &
Defense



Thomas Dayley (R) - House Seat B

2nd Term

Address: 4892 S. Willandra Way,
Boise 83709

Phone: (h) 562-0276

E-mail: tdayley@house.idaho.gov

Retired

Wife - Catherine

Committees: VICE CHAIR-Judiciary,
Rules, & Administration; Agricultural Affairs;
Revenue & Taxation

**DISTRICT 22
ADA COUNTY**



Lori Den Hartog (R) - Senate

1st Term

Address: P.O. Box 267, Meridian 83680

Phone: (h) 779-2022

E-mail: ldenhartog@senate.idaho.gov

Homemaker

Husband - Scott

Committees: Agricultural Affairs;
Education; Transportation



John Vander Woude (R) - House Seat A

3rd Term

(Served 1 term, House 2006-2008)

Majority Caucus Chair

Address: 5311 Ridgewood Rd.,
Nampa 83687

Phone: (h) 888-4210 (b) 888-3003
(f) 888-9268

E-mail: jvanderwoude@house.idaho.gov

Retail Store Operator

Wife - Judy

Committees: Environment, Energy, &
Technology; Health & Welfare; Resources
& Conservation; Ways & Means



Jason A. Monks (R) - House Seat B

2nd Term

Address: 1002 W. Washington Dr.,
Meridian 83642

Phone: (h) 871-7127

E-mail: jmonks@house.idaho.gov

Small Business Owner

Wife - Shelley

Committees: Appropriations; Business;
Transportation & Defense

DISTRICT 23

ELMORE, OWYHEE & TWIN FALLS COUNTIES



Bert Brackett (R) - Senate

5th Term

(Served 2 terms, House 2005-2008)

Address: 48331 Three Creek Highway,
Rogerson 83302

Phone: (h) 857-2217

E-mail: bbrackett@senate.idaho.gov

Rancher

Wife - Paula

Committees: CHAIR-Transportation;
Agricultural Affairs; Resources &
Environment



Richard "Rich" Wills (R) - House Seat A

7th Term

Address: P.O. Box 602,
Glenns Ferry 83623

Phone: (h) 366-7408 (b) 484-0403
(f) 366-2457

E-mail: rwills@house.idaho.gov

Business Owner, Opera Theatre/
Communications Consulting Business

Wife - Connie

Committees: CHAIR-Judiciary, Rules, &
Administration; Education; Transportation &
Defense



Pete Nielsen (R) - House Seat B

7th Term

Address: 4303 S.W. Easy St.,
Mountain Home 83647

Phone: (h) 832-4382 (b) 832-4382
(f) 832-4382

E-mail: pnielsen@house.idaho.gov

Life & Health Insurance Agent

Wife - Connie

Committees: Commerce & Human
Resources; Environment, Energy, &
Technology; State Affairs

**DISTRICT 24
TWIN FALLS COUNTY**



Lee Heider (R) - Senate

3rd Term

Address: 1631 Richmond Dr.,
Twin Falls 83301

Phone: (b) 731-1631

E-mail: lheider@senate.idaho.gov

Retired, Contractor/Broker

Wife - Jan

Committees: CHAIR-Health & Welfare;
Commerce & Human Resources;
Resources & Environment



Lance Clow (R) - House Seat A

2nd Term

Address: 2170 Bitterroot Dr.,
Twin Falls 83301

Phone: (h) 733-5767

E-mail: lclow@house.idaho.gov

Retired, Personal Financial Advisor

Wife - DeeDee

Committees: VICE CHAIR-Business;
Education; Local Government



Stephen Hartgen (R) - House Seat B

4th Term

Address: 1681 Wildflower Lane,
Twin Falls 83301

Phone: (h) 733-5790 (b) 733-5790
(f) 733-5790

E-mail: shartgen@house.idaho.gov

Business Consultant/Economic
Development

Wife - Linda

Committees: CHAIR-Commerce & Human
Resources; Environment, Energy, &
Technology; Revenue & Taxation

DISTRICT 25

JEROME & TWIN FALLS COUNTIES



Jim Patrick (R) - Senate

2nd Term

(Served 3 terms, House 2006-2012)

Address: 2231 E. 3200 N.,
Twin Falls 83301

Phone: (h) 733-6897 (b) 733-6897
(f) 733-6897

E-mail: jpatrick@senate.idaho.gov

Farmer

Wife - Afton

Committees: VICE CHAIR-Commerce &
Human Resources; Agricultural Affairs;
Education



Maxine T. Bell (R) - House Seat A

14th Term

Address: 194 S. 300 E., Jerome 83338

Phone: (h) 324-4296

E-mail: mbell@house.idaho.gov

Retired Farmer/Retired School Librarian

Husband - H. Jack

Committees: CHAIR-Appropriations;
Agricultural Affairs



Clark Kauffman (R) - House Seat B

2nd Term

Address: 3791 N. 2100 East, Filer 83328

Phone: (h) 326-4131 (f) 326-4132

E-mail: ckauffman@house.idaho.gov

Farmer

Wife - Debbie

Committees: Business; Revenue &
Taxation; Transportation & Defense

DISTRICT 26

BLAINE, CAMAS, GOODING & LINCOLN COUNTIES



Michelle Stennett (D) - Senate

3rd Term

Minority Leader

Address: P.O. Box 475, Ketchum 83340

Phone: (h) 726-8106

E-mail: mstennett@senate.idaho.gov

Self-employed

Committees: Resources & Environment;
State Affairs



Steven Miller (R) - House Seat A

2nd Term

Address: 1208 E. 200 North,
Fairfield 83327

Phone: (h) 764-2560

E-mail: smiller@house.idaho.gov

Farmer/Rancher

Committees: Agricultural Affairs;
Appropriations; Resources & Conservation



Donna Pence (D) - House Seat B

6th Term

Minority Caucus Chair

Address: 1960 U.S. Highway 26,
Gooding 83330

Phone: (h) 934-5302

E-mail: dpence@house.idaho.gov

Retired Teacher/Tree Farmer

Husband - Lew

Committees: Agricultural Affairs;
Education; Resources & Conservation;
Ways & Means

**DISTRICT 27
CASSIA & MINIDOKA COUNTIES**



Dean L. Cameron (R) - Senate

13th Term

Address: 1101 Ruby Dr., Rupert 83350

Phone: (b) 436-4424 (f) 436-3776

E-mail: dcameron@senate.idaho.gov

Owner, Insurance & Investment Agency
Wife - Linda

Committees: CHAIR-Finance; Commerce
& Human Resources; Resources &
Environment



Scott Bedke (R) - House Seat A

8th Term

Speaker of the House

Address: P.O. Box 89, Oakley 83346

Phone: (h) 862-3619

E-mail: sbedke@house.idaho.gov

Rancher

Wife - Sarah



Fred Wood (R) - House Seat B

5th Term

Address: P.O. Box 1207,

Burley 83318-0828

Phone: (h) 312-1056 (f) 677-3136

E-mail: fwood@house.idaho.gov

Physician - Retired

Wife - Amy

Committees: CHAIR-Health & Welfare;
Resources & Conservation

**DISTRICT 28
BANNOCK & POWER COUNTIES**



Jim Guthrie (R) - Senate

2nd Term

(Served 1 term, House 2010-2012)

Address: 425 W. Goodenough Rd.,
McCammon 83250

Phone: (h) 254-3605

E-mail: jguthrie@senate.idaho.gov

Rancher/Business Owner

Wife - Barbara

Committees: Finance; Local Government
& Taxation



Ken Andrus (R) - House Seat A

6th Term

Address: 6948 E. Old Oregon Trail Rd.,
Lava Hot Springs 83246

Phone: (h) 776-5380

E-mail: kandrus@house.idaho.gov

Cattle & Sheep Rancher

Wife - Colleen

Committees: CHAIR-Agricultural Affairs;
Resources & Conservation; State Affairs



Kelley Packer (R) - House Seat B

2nd Term

Address: P.O. Box 147,
McCammon 83250

Phone: (h) 241-3350

E-mail: kpacker@house.idaho.gov

Office Manager

Husband - Duane

Committees: VICE CHAIR-Health &
Welfare; Commerce & Human Resources;
Transportation & Defense

**DISTRICT 29
BANNOCK COUNTY**



Roy Lacey (D) - Senate

2nd Term

(Served 1 term, House 2010-2012)

Address: 13774 W. Trail Creek Rd.,
Pocatello 83204

Phone: (h) 232-7053

E-mail: rlacey@senate.idaho.gov

Retired

Wife - Renée

Committees: Finance; Health & Welfare;
Transportation



Mark Nye (D) - House Seat A

1st Term

Address: P.O. Box N,
Pocatello 83205-0040

Phone: (h) 221-6109

E-mail: mnye@house.idaho.gov

Country Lawyer

Wife - Eva

Committees: Judiciary, Rules, &
Administration; Local Government;
Revenue & Taxation



Elaine Smith (D) - House Seat B

8th Term

Address: 3759 Heron Ave.,
Pocatello 83201

Phone: (h) 237-1462

E-mail: esmith@house.idaho.gov

Retired

Husband - Rich

Committees: Business; Environment,
Energy, & Technology; State Affairs

**DISTRICT 30
BONNEVILLE COUNTY**



Dean M. Mortimer (R) - Senate

4th Term

(Served 1 term, House 2007-2008)

Address: 7403 S. 1st East,
Idaho Falls 83404

Phone: (h) 528-6377 (b) 524-9000
(f) 524-9999

E-mail: dmortimer@senate.idaho.gov
Builder/Developer

Wife - Judy

Committees: CHAIR-Education; Finance



Jeff Thompson (R) - House Seat A

4th Term

Address: 1739 Peggy's Lane,
Idaho Falls 83402

Phone: (h) 524-7367 (f) 524-7367

E-mail: jthompson@house.idaho.gov
Businessman/Educator

Wife - Chanin

Committees: CHAIR-Environment, Energy,
& Technology; Business; Revenue &
Taxation



Wendy Horman (R) - House Seat B

2nd Term

Address: 1860 Heather Circle,
Idaho Falls 83406

Phone: (h) 522-4387 (f) 523-3828

E-mail: WendyHorman@house.idaho.gov
Husband - Briggs

Committees: Appropriations; Commerce &
Human Resources; Local Government

**DISTRICT 31
BINGHAM COUNTY**



Steve Bair (R) - Senate

5th Term

Address: 947 W. 200 South,
Blackfoot 83221

Phone: (h) 684-5209

E-mail: sbair@senate.idaho.gov

Agri-service Manager, Retired Farmer
Wife - Lori Kae

Committees: CHAIR-Resources &
Environment; Finance



Neil A. Anderson (R) - House Seat A

2nd Term

Address: 71 S. 700 West, Blackfoot 83221

Phone: (h) 684-3723

E-mail: nanderson@house.idaho.gov

Retired Financial Advisor, Rancher
Wife - Sue

Committees: VICE CHAIR-Commerce &
Human Resources; Environment, Energy, &
Technology; Revenue & Taxation



Julie VanOrden (R) - House Seat B

2nd Term

Address: 425 S. 1100 W., Pingree 83262

Phone: (h) 684-4052

E-mail: jvanorden@house.idaho.gov

Agribusiness co-owner/homemaker
Husband - Garth

Committees: VICE CHAIR-Education;
Agricultural Affairs; Resources &
Conservation

DISTRICT 32

**BEAR LAKE, BONNEVILLE, CARIBOU, FRANKLIN,
ONEIDA & TETON COUNTIES**



John H. Tippetts (R) - Senate

3rd Term

(Served 6 terms, House 1988-2000)

Address: 610 Red Canyon Road,
Bennington 83254

Phone: (h) 847-2876 (b) 547-1823

E-mail: jtippetts@senate.idaho.gov

Public Affairs Manager

Wife - Nancy

Committees: CHAIR-Commerce & Human
Resources; Health & Welfare; Judiciary &
Rules



Marc Gibbs (R) - House Seat A

4th Term

Address: 632 Highway 34, Grace 83241

Phone: (h) 425-3385 (f) 425-3329

E-mail: mgibbs@house.idaho.gov

Farmer

Wife - Bonne

Committees: VICE CHAIR-Appropriations;
Resources & Conservation



Thomas F. Loertscher (R) - House Seat B

6th Term

(Served 8 terms, House 1986-2002)

Address: 1357 Bone Rd., Iona 83427

Phone: (h) 522-3072

E-mail: tloertscher@house.idaho.gov

Farmer/Rancher

Wife - Linda

Committees: CHAIR-State Affairs; Local
Government

**DISTRICT 33
BONNEVILLE COUNTY**



Bart M. Davis (R) - Senate

9th Term

Majority Leader

Address: 2638 Bellin Circle,
Idaho Falls 83402

Phone: (b) 522-8100

E-mail: bmdavis@senate.idaho.gov
Attorney

Wife - Marion

Committees: Judiciary & Rules; State
Affairs



Janet Trujillo (R) - House Seat A

2nd Term

Address: 3144 Disney Dr.,
Idaho Falls 83404

E-mail: jtrujillo@house.idaho.gov

Certified Property Tax Appraiser

Husband - Lowell

Committees: VICE CHAIR-Revenue &
Taxation; Environment, Energy, &
Technology; Judiciary, Rules, &
Administration



Linden B. Bateman (R) - House Seat B

3rd Term

(Served 5 terms, House 1977-1986)

Address: 170 E. 23rd St., Idaho Falls
83404

Phone: (h) 524-0927

E-mail: lbateman@house.idaho.gov

Semi-retired Educator

Wife - Deann

Committees: Resources & Conservation;
State Affairs; Transportation & Defense

**DISTRICT 34
BONNEVILLE & MADISON COUNTIES**



Brent Hill (R) - Senate

8th Term

President Pro Tempore

Address: 1010 S. 2nd E., Rexburg 83440

Phone: (h) 356-7495

E-mail: bhill@senate.idaho.gov

Certified Public Accountant (Retired)

Wife - Julie

Committee: State Affairs



Ronald Nate (R) - House Seat A

1st Term

Address: 2139 Ferris Lane, Rexburg
83440

Phone: (h) 403-3609

E-mail: nater@house.idaho.gov

Economics Professor

Wife - Maria

Committees: Environment, Energy, &
Technology; Judiciary, Rules, &
Administration; Revenue & Taxation



Dell Raybould (R) - House Seat B

8th Term

Address: 3215 N. 2000 W., Rexburg
83440

Phone: (h) 356-6837 (b) 356-6837

E-mail: draybould@house.idaho.gov

Farmer/Businessman

Wife - Vera

Committees: CHAIR-Resources &
Conservation; Environment, Energy, &
Technology; Revenue & Taxation

DISTRICT 35

BUTTE, CLARK, FREMONT & JEFFERSON COUNTIES



Jeff C. Siddoway (R) - Senate

5th Term

Address: 1764 E. 1200 N., Terreton 83450

Phone: (h) 663-4585 (f) 663-4428

E-mail: jsiddoway@senate.idaho.gov

Rancher

Wife - Cindy

Committees: CHAIR-Local Government & Taxation; Resources & Environment; State Affairs



Van Burtenshaw (R) - House Seat A

1st Term

Address: 1329 E. 1500 North,
Terreton 83450

Phone: (h) 663-4607

E-mail: vburtenshaw@house.idaho.gov

Farmer/Rancher

Wife - Joan "Joni" Marie

Committees: Agricultural Affairs;
Appropriations; Resources & Conservation



Paul Romrell (R) - House Seat B

2nd Term

Address: 512 Park St., St. Anthony 83445

Phone: (h) 624-4304

E-mail: promrell@house.idaho.gov

Retired Coroner, County Commissioner,
and Rancher

Wife - Ellen

Committees: Agricultural Affairs;
Commerce & Human Resources; Health & Welfare

CENTRAL GARDEN LEVEL

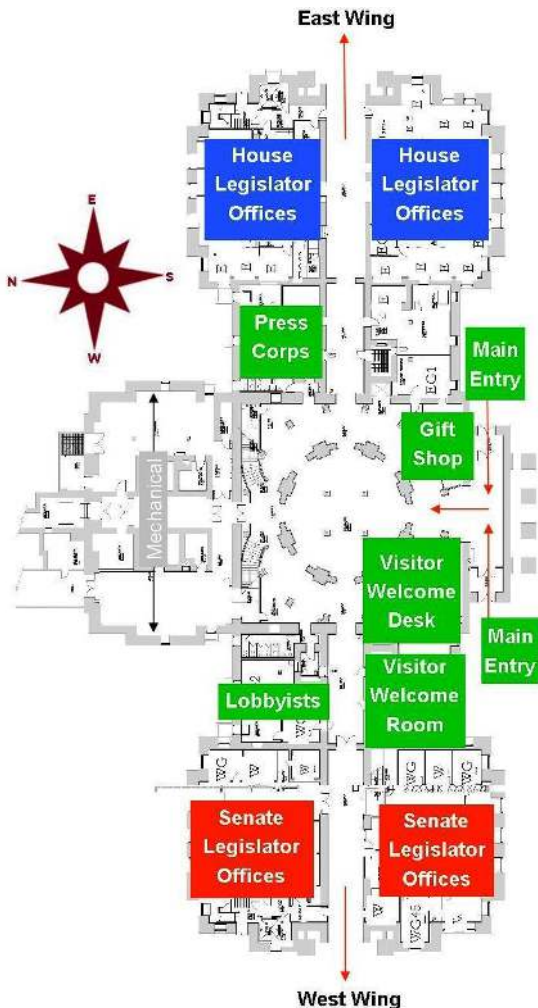

SENATE WEST WING

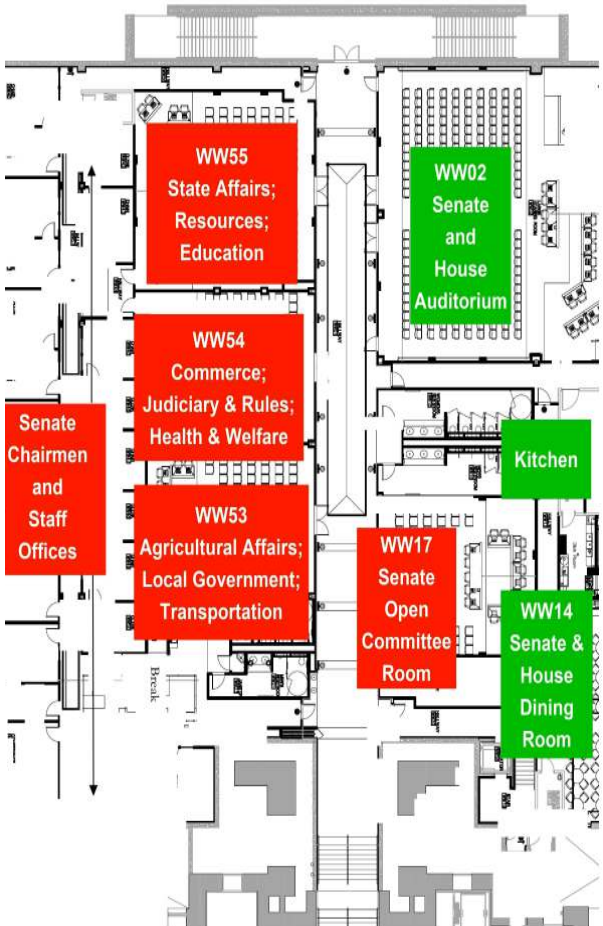

HOUSE EAST WING

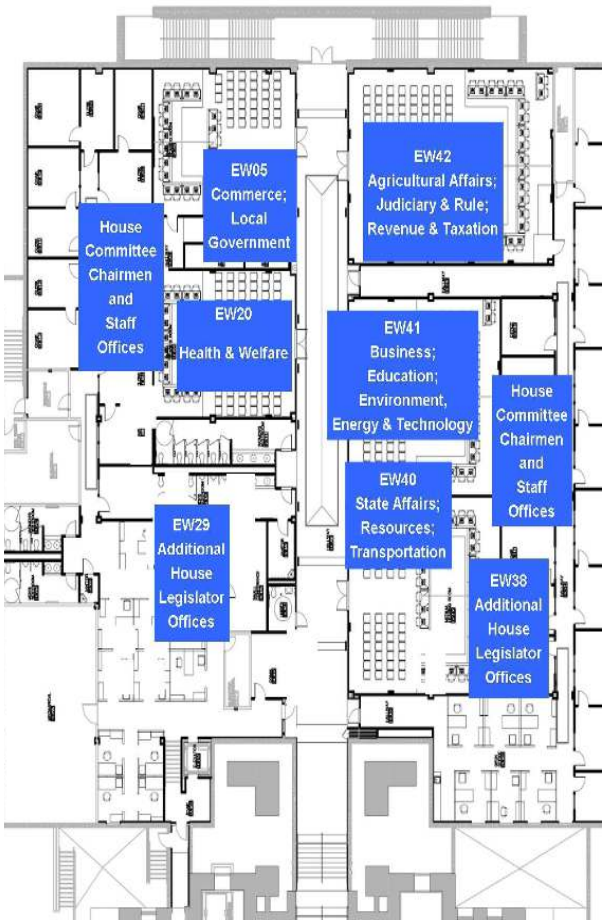

FIRST FLOOR

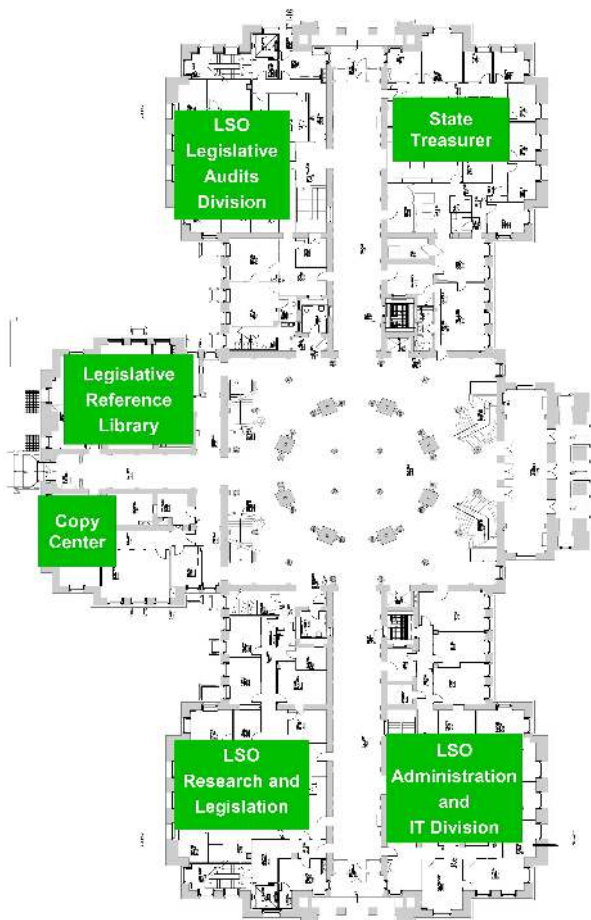

SECOND FLOOR

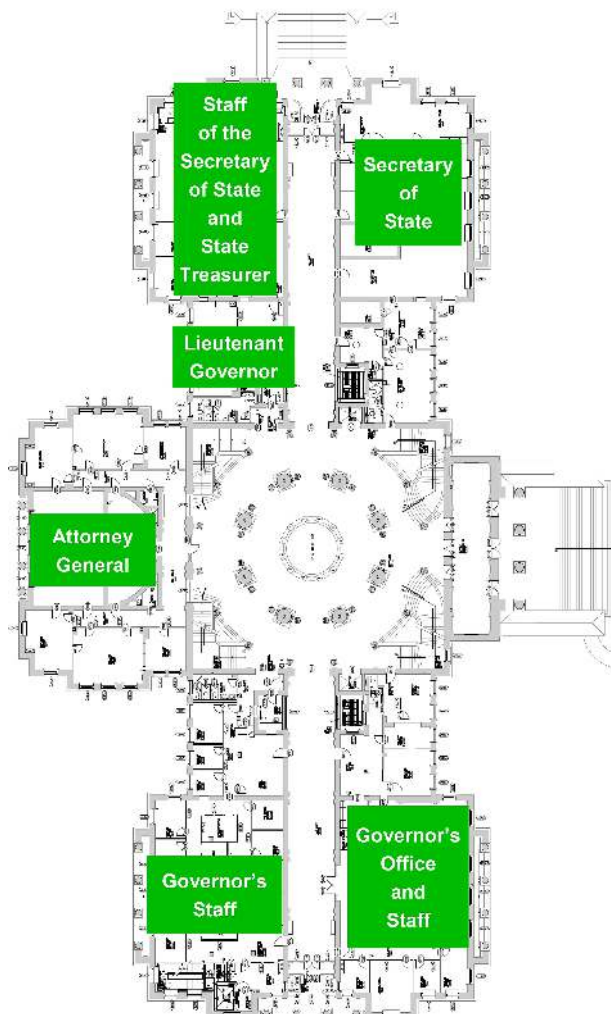

THIRD FLOOR

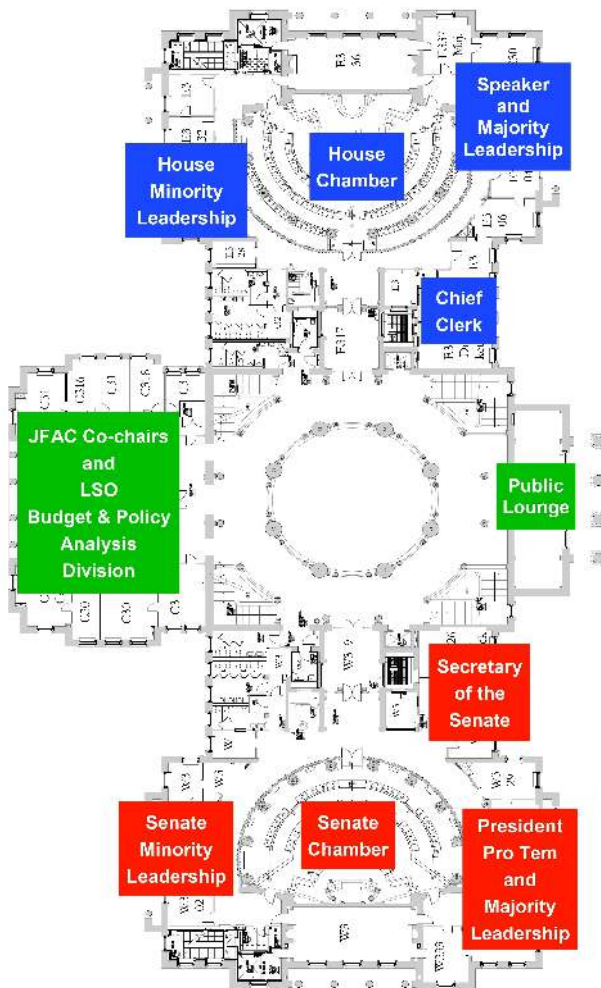

FOURTH FLOOR

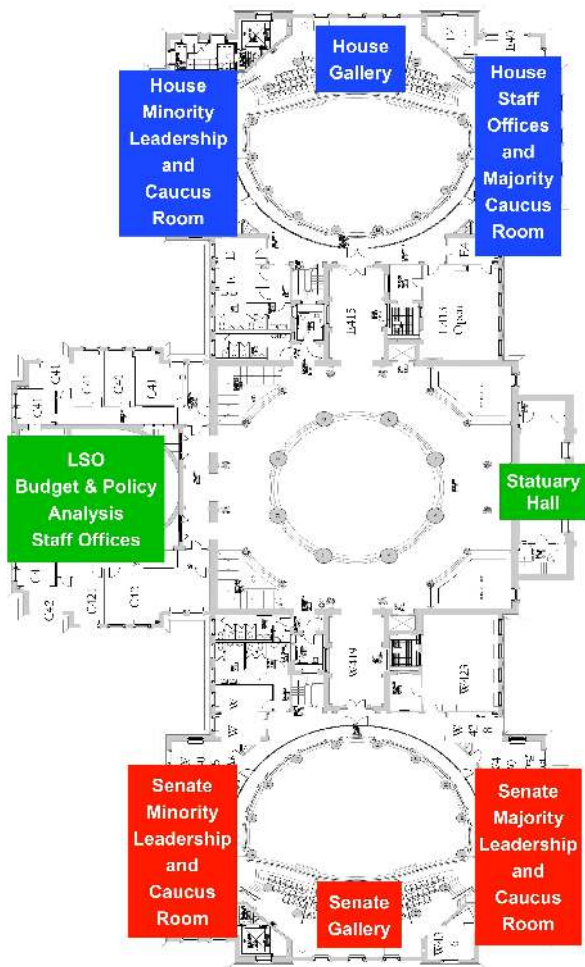

SENATE COMMITTEES

	<u>Meeting Room - Day - Time</u>
Agricultural Affairs	Rm WW53 - T, TH - 8:00 am
Secretary: Carol Deis, Ph: 332-1330	
Commerce & Human Resources	Rm WW54 - T, TH - 1:30 pm
Secretary: Linda Kambeitz, Ph: 332-1333	
Education	Rm WW55 - M, T, W, Th - 3:00 pm
Secretary: LeAnn South, Ph: 332-1321	
Finance	Rm C310 - Daily - 8:00 am
Secretary: Peggy Moyer, Ph: 334-4735	
Health & Welfare	Rm WW54 - M, T, W, Th - 3:00 pm
Secretary: Erin Denker, Ph: 332-1319	
Judiciary & Rules	Rm WW54 - M, W, F - 1:30 pm
Secretary: Carol Cornwall, Ph: 332-1317	
Local Government & Taxation	Rm WW53 - T, W, Th - 3:00 pm
Secretary: Amanda McLennan, Ph: 332-1315	
Resources & Environment	Rm WW55 - M, W, F - 1:30 pm
Secretary: Juanita Budell, Ph: 332-1323	
State Affairs	Rm WW55 - M, W, F - 8:00 am
Secretary: Twyla Melton, Ph: 332-1326	
Transportation	Rm WW53 - T, TH - 1:30 pm
Secretary: Gaye Bennett, Ph: 332-1332	

HOUSE COMMITTEES

	<u>Meeting Room - Day - Time</u>
Agricultural Affairs	Rm EW42 - Even Days - pm
Secretary: Joan Majors, Ph: 332-1137	
Appropriations	Rm C310 - Daily - am
Secretary: Christi Cox, Ph: 334-4736	
Business	Rm EW41 - Odd Days - pm
Secretary: Francoise Cleveland, Ph: 332-1139	
Commerce & Human Resources	Rm EW05 - Odd Days - pm
Secretary: Erin Hutto, Ph: 332-1149	
Education	Rm EW41 - Daily - am
Secretary: Jean Vance, Ph: 332-1148	
Environment, Energy, & Technology	Rm EW41 - Even Days - pm
Secretary: Heidi McKay, Ph: 332-1128	
Health & Welfare	Rm EW20 - Daily - am
Secretary: Irene Moore, Ph: 332-1138	
Judiciary, Rules, & Administration	Rm EW42 - Odd Days - pm
Secretary: Katie Butcher, Ph: 332-1127	
Local Government	Rm EW05 - Even Days - pm
Secretary: Erin Hutto, Ph: 332-1147	
Resources & Conservation	Rm EW40 - Odd Days - pm
Secretary: Jennifer Smith, Ph: 332-1136	
Revenue & Taxation	Rm EW42 - Daily - am
Secretary: Bev Bean, Ph: 332-1125	
State Affairs	Rm EW40 - Daily - am
Secretary: Kasey Winder, Ph: 332-1145	
Transportation & Defense	Rm EW40 - Even Days - pm
Secretary: Amber Duke, Ph: 332-1146	
Ways & Means	Rm E403 - On Call - pm
Secretary: Joyce McKenzie, Ph: 332-1159	

SENATE COMMITTEES

AGRICULTURAL AFFAIRS (9)

Meeting Room WW53
T, TH 8:00 am

sagri@senate.idaho.gov

JIM RICE, Chairman

CLIFFORD BAYER, Vice Chairman

Bert Brackett

Janie Ward-Engelking

Jim Patrick

Grant Burgoyne

Mary Souza

Abby Lee

Lori Den Hartog

Secretary: Carol Deis

Rm WW31, Ph: 332-1330

COMMERCE & HUMAN RESOURCES (9)

Meeting Room WW54
T, TH 1:30 pm

scom@senate.idaho.gov

JOHN TIPPETS, Chairman

JIM PATRICK, Vice Chairman

Dean Cameron

Dan Schmidt

Fred Martin

Janie Ward-Engelking

Todd Lakey

Lee Heider

Abby Lee

Secretary: Linda Kambeitz

Rm WW46, Ph: 332-1333

EDUCATION (9)

Meeting Room WW55
M, T, W, Th 3:00 pm

sedu@senate.idaho.gov

DEAN MORTIMER, Chairman

STEVEN THAYN, Vice Chairman

Shawn Keough

Cherie Buckner-Webb

Bob Nonini

Janie Ward-Engelking

Jim Patrick

Mary Souza

Lori Den Hartog

Secretary: LeAnn South

Rm WW39, Ph: 332-1321

FINANCE (10)

Meeting Room C310

Daily 8:00 am

sfin@senate.idaho.gov

DEAN CAMERON, Chairman

SHAWN KEOUGH, Vice Chairman

Dean Mortimer

Dan Schmidt

Steve Bair

Roy Lacey

Sherry Nuxoll

Dan Johnson

Steven Thayn

Jim Guthrie

Secretary: Peggy Moyer

Rm C308, Ph: 334-4735

HEALTH & WELFARE (9)

Meeting Room WW54

M, T, W, Th 3:00 pm

shel@senate.idaho.gov

LEE HEIDER, Chairman

FRED MARTIN, Vice Chairman

Patti Anne Lodge

Dan Schmidt

Sherry Nuxoll

Roy Lacey

Marv Hagedorn

John Tippets

Abby Lee

Secretary: Erin Denker

Rm WW35, Ph: 332-1319

JUDICIARY & RULES (9)

Meeting Room WW54

M, W, F 1:30 pm

sjud@senate.idaho.gov

PATTI ANNE LODGE, Chairman

MARV HAGEDORN, Vice Chairman

Bart Davis

Elliot Werk

John Tippets

Grant Burgoyne

Dan Johnson

Clifford Bayer

Mary Souza

Secretary: Carol Cornwall

Rm WW48, Ph: 332-1317

**LOCAL GOVERNMENT &
TAXATION (9)**

Meeting Room WW53
T, W, Th 3:00 pm

sloc@senate.idaho.gov

JEFF SIDDOWAY, Chairman

DAN JOHNSON, Vice Chairman

Curt McKenzie

Elliot Werk

Jim Rice

Grant Burgoyne

Steve Vick

Clifford Bayer

Jim Guthrie

Secretary: Amanda McLennan

Rm WW50, Ph: 332-1315

**RESOURCES &
ENVIRONMENT (9)**

Meeting Room WW55
M, W, F 1:30 pm

sres@senate.idaho.gov

STEVE BAIR, Chairman

STEVE VICK, Vice Chairman

Dean Cameron

Michelle Stennett

Jeff Siddoway

Cherie Buckner-Webb

Bert Brackett

Lee Heider

Sherry Nuxoll

Secretary: Juanita Budell

Rm WW37, Ph: 332-1323

STATE AFFAIRS (9)

Meeting Room WW55
M, W, F 8:00 am

sstaf@senate.idaho.gov

CURT MCKENZIE, Chairman

PATTI ANNE LODGE, Vice Chairman

Bart Davis

Michelle Stennett

Brent Hill

Elliot Werk

Chuck Winder

Jeff Siddoway

Todd Lakey

Secretary: Twyla Melton

Rm WW42, Ph: 332-1326

TRANSPORTATION (9)

Meeting Room WW53

T, TH 1:30 pm

stran@senate.idaho.gov

BERT BRACKETT, Chairman

BOB NONINI, Vice Chairman

Shawn Keough

Cherie Buckner-Webb

Chuck Winder

Roy Lacey

Marv Hagedorn

Steve Vick

Lori Den Hartog

Secretary: Gaye Bennett

Rm WW33, Ph: 332-1332

HOUSE COMMITTEES

AGRICULTURAL AFFAIRS (14)

Meeting Room EW42
Even Days pm

hagri@house.idaho.gov

KEN ANDRUS, Chairman

JUDY BOYLE, Vice Chairman

Shannon McMillan

Donna Pence

Gayle Batt

Mat Erpelding

Maxine Bell

Thomas Dayley

Steven Miller

Paul Romrell

Julie VanOrden

Van Burtenshaw

Ryan Kerby

Caroline Troy

Secretary: Joan Majors

Rm EW11, Ph: 332-1137

APPROPRIATIONS (10)

Meeting Room C310
Daily am

happ@house.idaho.gov

MAXINE BELL, Chairman

MARC GIBBS, Vice Chairman

Steven Miller

Phylis King

Rick Youngblood

John Gannon

Van Burtenshaw

Wendy Horman

Luke Malek

Jason Monks

Secretary: Christi Cox

Rm C316, Ph: 334-4736

BUSINESS (18)

Meeting Room EW41

Odd Days pm

hbus@house.idaho.gov

VITO BARBIERI, Chairman

LANCE CLOW, Vice Chairman

Gary Collins

Elaine Smith

Brent Crane

John Rusche

Joe Palmer

Paulette Jordan

Jeff Thompson

Gayle Batt

Brandon Hixon

Clark Kauffman

Jason Monks

Robert Anderst

Merrill Beyeler

Reed DeMordaunt

Sage Dixon

Caroline Troy

Secretary: Françoise Cleveland

Rm EW58, Ph: 332-1139

**COMMERCE & HUMAN
RESOURCES (13)**

Meeting Room EW05

Odd Days pm

hcom@house.idaho.gov

STEPHEN HARTGEN, Chairman

NEIL ANDERSON, Vice Chairman

Steven Harris

Phylis King

James Holtzclaw

Sue Chew

Paul Romrell

Dan Rudolph

Greg Chaney

Wendy Horman

Pete Nielsen

Kelley Packer

Eric Redman

Secretary: Erin Hutto

Rm EW06, Ph: 332-1149

EDUCATION (15)

Meeting Room EW41

Daily am

hedu@house.idaho.gov

REED DEMORDAUNT, Chairman

JULIE VANORDEN, Vice Chairman

Paul Shepherd

Donna Pence

Rich Wills

Hy Kloc

Judy Boyle

Ilana Rubel

Lance Clow

Terry Gestrin

Steven Harris

Ron Mendive

Patrick McDonald

Sage Dixon

Ryan Kerby

Secretary: Jean Vance

Rm EW49, Ph: 332-1148

**ENVIRONMENT, ENERGY, &
TECHNOLOGY (17)**

Meeting Room EW41

Even Days pm

henv@house.idaho.gov

JEFF THOMPSON, Chairman

ROBERT ANDERST, Vice Chairman

Dell Raybould

Elaine Smith

Stephen Hartgen

John Rusche

John Vander Woude

Paulette Jordan

Pete Nielsen

Ilana Rubel

Neil Anderson

Ron Mendive

Janet Trujillo

Merrill Beyeler

Greg Chaney

Ronald Nate

Heather Scott

Secretary: Heidi McKay

Rm EW62, Ph: 332-1128

HEALTH & WELFARE (11)

Meeting Room EW20

Daily am

hhel@house.idaho.gov

FRED WOOD, Chairman

KELLEY PACKER, Vice Chairman

Brandon Hixon

John Rusche

Christy Perry

Sue Chew

Paul Romrell

John Vander Woude

Merrill Beyeler

Eric Redman

Caroline Troy

Secretary: Irene Moore

Rm EW14, Ph: 332-1138

**JUDICIARY, RULES, &
ADMINISTRATION (17)**

Meeting Room EW42

Odd Days pm

hjud@house.idaho.gov

RICH WILLS, Chairman

THOMAS DAYLEY, Vice Chairman

Lynn Luker

John Gannon

Shannon McMillan

John McCrostie

Christy Perry

Mark Nye

Kathleen Sims

Melissa Wintrow

Luke Malek

Janet Trujillo

Patrick McDonald

Don Cheatham

Ryan Kerby

Ronald Nate

Heather Scott

Secretary: Katie Butcher

Rm EW56, Ph: 332-1127

LOCAL GOVERNMENT (14) Meeting Room EW05
Even Days pm

hloc@house.idaho.gov

LYNN LUKER, Chairman

KATHLEEN SIMS, Vice Chairman

Vito Barbieri

Hy Kloc

Christy Perry

John McCrostie

Lance Clow

Mark Nye

Wendy Horman

Luke Malek

Gary Collins

Don Cheatham

Thomas Loertscher

Eric Redman

Secretary: Erin Hutto

Rm EW06, Ph: 332-1147

**RESOURCES &
CONSERVATION (18)** Meeting Room EW40
Odd Days pm

hres@house.idaho.gov

DELL RAYBOULD, Chairman

TERRY GESTRIN, Vice Chairman

Mike Moyle

Donna Pence

Ken Andrus

Mat Erpelding

Paul Shepherd

Ilana Rubel

Fred Wood

Judy Boyle

John Vander Woude

Marc Gibbs

Steven Miller

Linden Bateman

Van Burtenshaw

Ron Mendive

Julie VanOrden

Rick Youngblood

Secretary: Jennifer Smith

Rm EW16, Ph: 332-1136

REVENUE & TAXATION (16) Meeting Room EW42

Daily am

hrev@house.idaho.gov

GARY COLLINS, Chairman

JANET TRUJILLO, Vice Chairman

Mike Moyle

Mat Erpelding

Dell Raybould

Mark Nye

Neil Anderson

Dan Rudolph

Robert Anderst

Thomas Dayley

Stephen Hartgen

Clark Kauffman

Greg Chaney

Ronald Nate

Heather Scott

Jeff Thompson

Secretary: Bev Bean

Rm EW54, Ph: 332-1125

STATE AFFAIRS (17)

Meeting Room EW40

Daily am

hstaf@house.idaho.gov

THOMAS LOERTSCHER, Chairman

GAYLE BATT, Vice Chairman

Ken Andrus

Elaine Smith

Lynn Luker

Paulette Jordan

Brent Crane

John McCrostie

Joe Palmer

Melissa Wintrow

Kathleen Sims

Vito Barbieri

James Holtzclaw

Shannon McMillan

Linden Bateman

Don Cheatham

Pete Nielsen

Secretary: Kasey Winder

Rm EW46, Ph: 332-1145

**TRANSPORTATION &
DEFENSE (17)**

htran@house.idaho.gov

Meeting Room EW40
Even Days pm

JOE PALMER, Chairman

PAUL SHEPHERD, Vice Chairman

Rich Wills

Phylis King

Linden Bateman

Dan Rudolph

Terry Gestrin

Melissa Wintrow

Brandon Hixon

Clark Kauffman

Kelley Packer

Rick Youngblood

Patrick McDonald

Sage Dixon

Steven Harris

James Holtzclaw

Jason Monks

Secretary: Amber Duke

Rm EW60, Ph: 332-1146

WAYS & MEANS (7)

hway@house.idaho.gov

Meeting Room E403
On Call pm

CHRISTY PERRY, Chairman

Mike Moyle

John Rusche

Brent Crane

Mat Erpelding

John Vander Woude

Donna Pence

Secretary: Joyce McKenzie

Rm EW12, Ph: 332-1159

LEGISLATIVE ATTACHÉS & SUPPORT STAFF

- A -

Aggers, Patrick (E135).....	334-4865
Agricultural Affairs - House (EW42).....	332-1137
Agricultural Affairs - Senate (WW53).....	332-1330
Alexander, Bonnie (E310).....	332-1141
Anderson, Christy (E135).....	334-4824
Application Development (W118).....	334-4849
Appropriations - House (C310).....	334-4736
Arregui, Charmi (W133).....	334-4845
Asst Chief Clerk (E311).....	332-1143
Audits (E135).....	334-4875

- B -

Barker, Brenda (W141).....	334-4854
Barrett-Spencer, James (E135).....	334-4862
Bartlett, Amanda (954 W. Jefferson).....	332-1473
Bean, Bev (EW54).....	332-1125
Bennett, Gaye (WW33).....	332-1332
Bergey, Kellie (E135).....	334-4831
Bingham, Sara (W114).....	334-2475
Bowden, J. E. (E135).....	334-4827
Bowen, Elizabeth (W149).....	334-4851
Brouman, Brooke (W144).....	334-4859
Brown, Amy (E135).....	334-4866
Budell, Juanita (WW37).....	332-1323
Budget, Policy & Analysis (C305).....	334-3531
Burns, Richard (C318).....	334-4742
Bush, Ryan (W140).....	334-4857
Business - House (EW41).....	332-1139
Butcher, Katie (EW56).....	332-1127
Butkus, Brian (E135).....	334-4833
Bybee, Keith (C421).....	334-4739

- C -

Campbell, Margaret (954 W. Jefferson).....	332-1478
Central Administration (W114).....	334-4860
Chairmen's Suite - House (Suite).....	334-2680
Chaplain - House.....	332-1111
Chaplain - Senate.....	332-1302
Chen, Noreen (W117).....	334-4879
Chief Clerk - House (E310).....	332-1141

LEGISLATIVE ATTACHÉS & SUPPORT STAFF

Chief of Staff to Pro Tem (W331).....	332-1302
Clark, Norma (W118).....	334-4849
Clayton, Jeanne (WG48).....	332-1343
Cleveland, Francoise (EW58).....	332-1139
Combo, Jim (E135).....	334-4840
Commerce & Human Resources - House (EW05)....	332-1149
Commerce & Human Resources - Senate (WW54)..	332-1333
Committee Secretary (WW35).....	332-1319
Cornwall, Carol (WW48).....	332-1317
Cox, Christi (C316).....	334-4736
Cresap, Jesse (E135).....	334-4874
Crumley, Jolene (E135).....	334-4847
Crumrine, Hannah (954 W. Jefferson).....	332-1474
Csutoras, Jerry (W306).....	332-1401

- D -

Darpli, Dena (E135).....	334-4829
Deis, Carol (WW31).....	332-1330
Denker, Erin (WW35).....	332-1319
Downs, Cathy (EG55).....	332-1191
Duke, Amber (EW60).....	332-1146

- E -

Education - House (EW41).....	332-1148
Education - Senate (WW55).....	332-1321
Environment, Energy & Tech. - House (EW41).....	332-1128

- F -

Filip, Jerome (WG10).....	332-1408
Finance - Senate (C310).....	334-4735
Ford, Kristin (C113).....	334-4863
Franks-Smith, Terri (E406).....	332-1112

- G -

Gallaher, Colin (E135).....	334-4846
Gaudet, Cydney (C114).....	334-4822
Gaudet, Dewain (Gift Shop).....	332-1013
Gerrity, Katharine (W139).....	334-4867
Grange, Tony (954 W. Jefferson).....	332-1476
Greer, Dan (W147).....	334-4853
Gunn, Jackie (W132).....	334-4843

LEGISLATIVE ATTACHÉS & SUPPORT STAFF

- H -

Handley, Laura (E135).....	334-4871
Harris, Glenn (W120).....	334-4835
Hayes, Aimee (E135).....	334-4872
Headlee, Paul (C419).....	334-4746
Health & Welfare - House (EW20).....	332-1138
Health & Welfare - Senate (WW54).....	332-1319
Henderson, Al (Foyer).....	332-1403
Hendon, Lori (E135).....	334-4868
Hendrick, Sarah (W326A).....	332-1312
Holland-Smith, Cathy (C307).....	334-4731
Hoskins, Jared (W418).....	334-4743
Houston, Ray (C416).....	334-4741
Howell, Claudia (E332).....	332-1150
Hutto, Erin (EW06).....	332-1149

- J -

Jacobsen, Soren (W121).....	334-4848
Jarvis, Michele (EG44).....	332-1050
Jones, Mary Sue (W331).....	332-1302
Journal Clerk - House (E310).....	332-1142
Judiciary & Rules - Senate (WW54).....	332-1317
Judiciary, Rules, & Administration - House (EW42)...	332-1127

- K -

Kaiser, Jamie (W326A).....	332-1311
Kambeitz, Linda (WW46).....	332-1333
Kelly, Diane (W304).....	332-1351
Kimball, Wade (E135).....	334-4837
Kondeff, Terri (W124).....	334-4828
Kukla, Lizzie (W428).....	332-1307

- L -

Langrill, Ryan (954 W. Jefferson).....	332-1475
Larsen, Jeremy (W129).....	334-4877
Latkovich, Amy (E135).....	334-4841
Lee, Robin (E422).....	332-1131
Legislative Advisors' Lounge (WG21).....	343-6444
Legislative Information Center (EG13).....	332-1000
Legislative Services Office (W114).....	334-2475
Lewis, Barbara (WG48).....	332-1335
Library, Legislative Reference (C113).....	334-4863

LEGISLATIVE ATTACHÉS & SUPPORT STAFF

Lobbyists (WG21).....	343-6444
Local Government & Taxation - Senate (WW53).....	332-1315
Local Government - House (EW05).....	332-1147
Lockett, Robyn (C415).....	334-4745

- M -

Major, Margaret (C305).....	334-4730
Majors, Joan (EW11).....	332-1137
Maulin, Carrie (E310).....	332-1142
McCleve, Lance (954 W. Jefferson).....	332-1469
McDonald, Sarah Jane (W307).....	332-1400
McFarland, Jeff (W122).....	334-4870
McKay, Heidi (EW62).....	332-1128
McKenzie, Joyce (EW12).....	332-1159
McLennan, Amanda (WW50).....	332-1315
Melton, Twyla (WW42).....	332-1326
Milstead, Eric (W125).....	334-4858
Mohan, Rakesh (954 W. Jefferson - 2 nd flr).....	332-1470
Molitor, MaryLou (E303).....	332-1111
Montz, Andrew (E135).....	334-4836
Moore, Irene (EW14).....	332-1138
Moyer, Peggy (C308).....	334-4735

- N -

Neely, Rachel (C104).....	334-4823
Network Administration (W121).....	334-4747
Novak, Jennifer (W327).....	332-1309
Nugent, Mike (W142).....	334-4821

- O -

O'Brien, Michelle (W123).....	334-4850
OPE - Performance Eval (954 W. Jefferson-2 nd flr)....	332-1470
Outen, Stephanie (E135).....	334-4873

- P -

Pages - House (E333).....	332-1153
Pages - House (EW51).....	332-1156
Pages - Senate (W306A).....	332-1359
Pennington, Sharon (W436).....	332-1341
Powell, Justin (E135).....	334-4844
Pruett, Kirsten (E135).....	334-4869

LEGISLATIVE ATTACHÉS & SUPPORT STAFF

- R -

Ramshaw, Mike (W116).....	334-4878
Reider, Zach (W407).....	332-1416
Reister, Kelly (W116).....	334-4744
Renfro, April (E135).....	334-4826
Research & Legislation (W133).....	334-4834
Resources & Conservation - House (EW40).....	332-1136
Resources & Environment - Senate (WW55).....	332-1323
Revenue & Taxation - House (EW42).....	332-1125
Rigby, Brandon (E135).....	334-4839

- S -

Schupack, Sean (WW24).....	332-1337
Scott, Shelby (E331).....	332-1132
Scrivner, Suzie (E135).....	334-4830
Secretary of the Senate (W327).....	332-1309
Security, Building.....	334-2222
Sergeant at Arms - House (E332).....	332-1150
Sergeant at Arms - Senate (W307).....	332-1400
Sheridan, Shelley (E135).....	334-4832
Sisneros, Fred (E135).....	334-4838
Smith, Jennifer (EW16).....	332-1136
Smith, Jenny (WG48).....	332-1417
Smith, Marian (W330).....	332-1303
Smyth, Claire (WG10).....	332-1414
Snell, Jan (W326).....	332-1310
South, LeAnn (WW39).....	332-1321
State Affairs - House (EW40).....	332-1145
State Affairs - Senate (WW55).....	332-1326
Stewart, Stu (E332).....	332-1151

- T -

Tatro, Jared (C420).....	334-4740
Taylor, Chris (E311).....	332-1143
Tomlinson, Jennifer (954 W. Jefferson).....	332-1477
Tonkin, Paula (WG10).....	332-1418
Transportation & Defense - House (EW40).....	332-1146
Transportation - Senate (WW53).....	332-1332

- V -

Vance, Jean (EW49).....	332-1148
-------------------------	----------

LEGISLATIVE ATTACHÉS & SUPPORT STAFF

- W -

Ways & Means - House (E403).....	332-1159
Weitz, Kristen (E304).....	332-1120
Welch, Bryon (954 W. Jefferson).....	332-1468
Werlinger, Susan (EW45).....	332-1161
Whitmore, Anne (W134).....	334-2475
Wilmot, Kyle (E135).....	334-4861
Winder, Kasey (EW46).....	332-1145
Winslow, Shane (C317).....	334-4738

STATE GOVERNMENT

- A -

Administration, Department of	
Teresa Luna, Director.....	332-1827
Tim Mason, Administrator, Public Works.....	332-1911
Amy Johnson, Admin., Group Insurance.....	332-1865
Greg Zickau, Chief Technology Officer, OCIO.....	332-1875
Bill Burns, Administrator, Purchasing.....	332-1610
Dennis Stevenson, Coordinator, Admin. Rules.....	332-1822
Aging, Commission on	
Sam Haws, Administrator.....	334-3833
Agricultural Research & Extension, UI	
John Foltz, Ph.D., Dean.....	885-6681
Agriculture, Department of	
Celia Gould, Director.....	332-8503
Appellate Public Defender, State	
Sara B. Thomas.....	334-2712
Arts, Commission on the	
Michael Faison, Executive Director.....	334-2119
Athletic Commission	
Tom Katsilometes, Commissioner.....	221-6534
Attorney General's Office	
Lawrence Wasden, Attorney General.....	334-2400
Sherm Furey III, Chief Deputy.....	334-2400
Brian Kane, Asst. Chief Deputy/Legis Counsel.....	334-4523
Clive Strong, Division Chief, Natural Resources....	334-4124

- B -

Blind and Visually Impaired, Commission for the	
Angela Jones, Administrator.....	639-8373
Boise State University	
Robert W. Kustra, Ph.D., President.....	426-1491
Bruce Newcomb, Director, Government Affairs.....	426-1417
Brand Inspector	
Larry A. Hayhurst, Brand Inspector.....	884-7070
Building Authority, Idaho State	
Wayne Meuleman, Executive Director.....	345-6057
Building Safety, Division of	
C. Kelly Pearce, Administrator.....	332-7100

- C -

Capitol Commission	
Andrew Erstad, Chairman.....	331-9031

STATE GOVERNMENT

Catastrophic Health Care	
Roger Christensen, Board Chairman.....	529-1360
Kathryn Mooney, Program Director.....	345-1366
Child Support Operations, Bureau of	
Kandace Yearsley, Bureau Chief.....	334-6535
College of Southern Idaho	
Jeff Fox, Ph.D., President.....	732-6201
Dr. Todd Schwarz, Exec.VP/Chief Acad. Officer....	732-6325
Mike Mason, Vice President, Administration.....	732-6203
College of Western Idaho	
Bert Glandon, Ed.D., President.....	562-3200
David Shellberg, E.V.P., Instruct. & Student Serv..	562-3257
Cheryl Wright, VP, Finance & Administration.....	562-3299
Craig Brown, Vice Pres., Resource Development..	562-3412
Commerce, Department of	
Jeffery Sayer, Director/Economic Development....	334-2470
Megan Ronk, Government Affairs/Operations.....	287-3153
Controller's Office	
Brandon D Woolf, State Controller.....	334-3100
Dan Goicoechea, Chief Deputy.....	334-3100
Correction, Board of	
Robin Sandy, Chairman.....	658-2000
Correction, Department of	
Kevin Kempf, Director.....	658-2140
Dr. Shane Evans, Education and Treatment.....	658-2034
Pat Donaldson, Management Services.....	658-2108
Correctional Industries	
Alan Anderson, General Manager.....	577-5555
- D -	
Deaf and the Blind, Idaho Educational Services for the	
Brian Darcy, Administrator.....	934-4457
Bonnie Marshall, Director of Finance.....	934-4457
Dental Education Program, ISU	
J. Jeffrey Ybarguen, DDS, Director.....	282-3289
Disability Determinations Service	
Nancy Vazquez, Administrator.....	327-7333
Drug Policy, Office of	
Elisha Figueroa, Director.....	854-3040

STATE GOVERNMENT

- E -

Eastern Idaho Technical College	
Steve Albiston, Ph.D., President.....	535-5366
Sharee Anderson, D.A., VP, Inst. & Student Aff.....	535-5333
Christian Godfrey, Ph.D., VP, Finance & Admin.....	535-5328
Education, Department of	
Sherri Ybarra, Superintendent Public Instruction....	332-6815
Tim Corder, Special Asstistant to Superintendent..	332-6954
Peter Koehler, Interim Deputy Superintendent.....	332-6800
Education, State Board of	
Mike Rush, Executive Director.....	332-1565
Emma Atchley, President.....	334-2270
Rod Lewis, Vice President.....	334-2270
Endowment Fund Investment Board	
Larry Johnson, CFA, CPA, Manager.....	334-3312
Energy Resources, Idaho Governor's Office of	
John Chatburn, Administrator.....	332-1660
Environmental Quality, Department of	
Curt Fransen, Director.....	373-0240
Jess Byrne, Deputy Director.....	373-0240
Tiffany Floyd, Administrator, Air Quality Division....	373-0440
Barry Burnell, Administrator, Water Quality Div.....	373-0194
Orville Green, Admin., Waste & Remed. Div.....	373-0148

- F -

Family Medicine Residency of Idaho	
Ted Epperly, M.D., President and CEO.....	954-8744
Family Medicine Residency, ISU	
Brandon Mickelsen, D.O., Director.....	282-4508
Finance, Department of	
Gavin M. Gee, Director.....	332-8010
Fish and Game Commission	
Fred Trevey, Chairman.....	452-3812
Fish and Game, Department of	
Virgil Moore, Director.....	334-5159
Sharon Kiefer, Deputy Director.....	334-3771
Jim Unsworth, Deputy Director.....	334-3771
Michael Pearson, Chief, Administration.....	334-3781
Mike Keckler, Chief, Communications.....	334-3746
Mike Maffey, Chief, Engineering.....	334-3730
Ed Schriever, Chief, Fisheries.....	334-3791

STATE GOVERNMENT

Craig Potcher, Chief, Information Systems.....	287-2866
Greg Wooten, Chief, Law Enforcement.....	334-3736
Jeff Gould, Chief, Wildlife.....	334-2920

- G -

Governor's Office

C.L. "Butch" Otter, Governor.....	334-2100
David Hensley, Chief of Staff.....	334-2100
Mark Warbis, Communication Director.....	334-2100
Jani Revier, Admin., DFM.....	334-3900

- H -

Health and Welfare, Board of

Darrell Kerby, Chairman.....	267-6888
------------------------------	----------

Health and Welfare, Department of

Richard M. "Dick" Armstrong, Director.....	334-5500
Russ Barron, Deputy Director/Act. FACS Adm.....	334-5500
Denise Chuckovich, Deputy Director.....	334-5500
Dave Taylor, Deputy Director.....	334-5500
Ross Edmunds, Behavioral Health Administrator...	334-6587
Lisa Hettinger, Medicaid Administrator.....	334-5747
Tamara Prisock, License/Cert. Administrator.....	364-1959
Elke Shaw-Tulloch, Public Health Administrator....	334-6996
Lori Wolff, Welfare Administrator.....	334-5696

Hispanic Affairs, Commission on

Margie Gonzalez, Executive Director.....	334-3776
--	----------

Historical Society, Idaho State

Janet Gallimore, Executive Director.....	334-2682
--	----------

Homeland Security, Bureau of

Brig. Gen. William B. "Brad" Richy, Director.....	422-3001
---	----------

Housing and Finance Association, Idaho

Gerald M. Hunter, President.....	331-4732
----------------------------------	----------

Human Rights Commission

Linda L. Goodman, Interim Administrator.....	334-2873
--	----------

- I -

Idaho Potato Commission

Frank Muir, President/CEO.....	334-2350
--------------------------------	----------

Idaho Public Television

Ron Pisaneschi, General Manager.....	373-7220
--------------------------------------	----------

Idaho State Police

Colonel Ralph W. Powell, Director.....	884-7003
Lt. Colonel Kedrick Wills, Deputy Director.....	884-7002

STATE GOVERNMENT

Victor McCraw, Div Admin, POST Academy.....	884-7251
Idaho State University	
Arthur Vailas, Ph.D., President.....	282-3440
Kent Kunz, Director, Government Relations.....	334-4781
Industrial Commission	
Mindy Montgomery, Director.....	334-6000
Insurance Fund, State	
Connie Barnett, Manager.....	332-2100
Insurance, Department of	
To Be Determined, Director.....	334-4250

- J -

Judicial Branch, Supreme Court	
Hon. Linda Trout, Interim Administrative Director...	334-2246
Michael Henderson, Legal Counsel.....	334-2246
Barry Wood, Senior Judge.....	334-2246
Juvenile Corrections, Department of	
Sharon Harrigfeld, Director.....	334-5100

- L -

Labor, Department of	
Kenneth D. Edmunds, Director.....	332-3570
Lands, Department of	
Tom Schultz, Director.....	334-0242
David Groeschl, Deputy Director, Forestry & Fire..	769-1525
Patrick Hodges, Dpty. Dir., Lands & Waterways....	334-0274
Bob Brammer, Chief Operations Officer.....	334-0239
Donna Caldwell, Div Admin, Support Services.....	334-0241
Lava Hot Springs Foundation	
Mark Lowe, Executive Director.....	776-5221
Legislative Services Office	
Eric Milstead, Director.....	334-4858
Lewis-Clark State College	
J. Anthony Fernandez, Ph.D., President.....	792-2216
Chet Herbst, VP, Finance & Administration.....	792-2240
Libraries, Idaho Commission for	
Ann Joslin, State Librarian.....	334-2150
Lieutenant Governor's Office	
Brad Little, Lieutenant Governor.....	334-2200
Liquor Division	
Jeffrey R. Anderson, Director.....	947-9402

STATE GOVERNMENT

Lottery Commission

Jeffrey R. Anderson, Director..... 780-2500

- M -

Medicine, Board of

Nancy Kerr, Executive Director..... 327-7000

Military Division

Major Gen. Gary Saylor, Adjutant General..... 422-5242

Museum of Natural History, ISU

Dr. Herbert Maschner, Director..... 282-3168

- N -

North Idaho College

Joe Dunlap, Ed.D., President..... 769-3303

Mark Browning, VP Comm. & Gov. Relations..... 769-3316

Chris Martin, VP for Finance & Business Affairs.... 769-3340

Northwest Power and Conservation Council

Jeffrey Allen, Idaho Office Director..... 334-6970

Bill Booth, Idaho Member..... 660-4127

James A. Yost, Idaho Member..... 334-6970

Nursing, Board of

Sandra Evans, M.A.Ed, RN, Executive Director.... 334-3110

Susan Odom, Ph.D., RN, Chairman..... 334-3110

- O -

Occupational Licenses, Bureau of

Tana Cory, Bureau Chief..... 334-3233

Outfitters and Guides Licensing Board

Jake Howard, Executive Director..... 327-7380

- P -

Pardons and Parole, Commission of

Sandy Jones, Executive Director..... 334-2520

Parks and Recreation Board

Charles Correll, Chairman..... 308-8187

Parks and Recreation, Department of

David Langhorst, Director..... 514-2250

Pharmacy, Board of

Mark Johnston, R.Ph., Executive Director..... 334-2356

Professional-Technical Education, Division of

Dwight Johnson, Administrator..... 334-3216

Public Defense Commission, State

Ian H. Thomson, Public Defense Commission..... 332-1736

STATE GOVERNMENT

Public Employee Retirement System (PERSI)	
Don Drum, Executive Director.....	334-3365
Jody B. Olson, Chairman.....	334-3365
Public Health Districts	
Russell Duke, Director, Boise.....	375-5211
Bruce Krosch, Director, Caldwell.....	455-5300
Rene LeBlanc, Director, Twin Falls.....	734-5900
Maggie Mann, Director, Pocatello.....	233-9080
Carol Moehrle, Director, Lewiston.....	799-3100
Geri Rackow, Director, Idaho Falls.....	522-0310
Lora Whalen, Director, Hayden.....	415-5100
Public Television, Idaho	
Ron Pisaneschi, General Manager.....	373-7220
Public Utilities Commission	
Joe Leckie, Executive Administrator.....	334-0330
Public Works, Division of	
Tim Mason, Administrator.....	332-1911
Jan Frew, Deputy Administrator.....	332-1912
Ric Johnston, Manager, Facilities Services.....	332-1937

- R -

Racing Commission	
To Be Determined, Racing Administrator.....	884-7080
Real Estate Commission	
Jeanne Jackson-Heim, Executive Director.....	334-3285

- S -

Secretary of State, Office of the	
Lawrence Denney, Secretary of State.....	334-2300
Species Conservation, Office of	
Dustin Miller, Administrator.....	334-2189

- T -

Tax Appeals, Board of	
David Kinghorn, Chairman.....	334-3354
Tax Commission	
Richard W. Jackson, Chairman.....	334-7500
Tom Katsilometes, Commissioner.....	334-7500
Ken A. Roberts, Commissioner.....	334-7500
Michael J. Chakarun, Tax Policy Bureau Chief.....	334-7544
Alan Dornfest, Property Tax Policy Supervisor.....	334-7742
Bill von Tagen, Deputy Attorney General.....	334-7530

STATE GOVERNMENT

Transportation Board, Idaho

Jerry Whitehead, Chairman.....	334-8808
Jim Coleman, Vice Chairman.....	762-4704
Julie DeLorenzo, Member.....	703-4348
Lee Gagner, Member.....	529-8888
Dwight Horsch, Member.....	221-4765
Jim Kempton, Member.....	673-6261
Jan Vassar, Member.....	743-5093

Transportation Department, Idaho

Brian Ness, Director.....	334-8807
Scott Stokes, Chief Deputy.....	334-8027
Dave Jones, Chief Engineer.....	334-8802
Jim Carpenter, Chief Operations Officer.....	334-8811
Charlene McArthur, Chief Admin. Officer.....	334-8876
Brenda Williams, Chief H.R. Officer.....	334-8010
Mike Pape, Administrator, Aeronautics.....	334-8788
Alan Frew, Administrator, Motor Vehicles.....	334-8809
Shannon Barnes, Administrator, I.T.....	334-8771

Treasurer, Office of the State

Ron G. Crane, State Treasurer.....	334-3200
------------------------------------	----------

- U -

University of Idaho

Chuck Staben, President.....	885-6365
Joe Stegner, Sp. Asst. Gov. Relations.....	334-2315

- V -

Veterans Services, Division of

David Brasuell, Administrator.....	780-1300
------------------------------------	----------

Veterinary Medicine, Board of

Jodie Ellis, Executive Director.....	332-8588
--------------------------------------	----------

Vocational Rehabilitation, Division of

Jane Donnellan, Administrator.....	334-3390
------------------------------------	----------

- W -

WICHE

(Western Interstate Commission for Higher Education)

David Longanecker, President.....	303-541-0201
-----------------------------------	--------------

WIU Veterinary Education Program

(Washington-Idaho-Utah)

John Foltz, Ph.D., Dean.....	885-6681
------------------------------	----------

WWAMI Medical Education

(Washington, Wyoming, Alaska, Montana, Idaho)

STATE GOVERNMENT

Jeff Seegmiller, Ed.D., AT, Director.....	885-6696
Water Resource Board	
Roger Chase, Chairman.....	287-4800
Water Resources, Department of	
Gary Spackman, Director.....	287-4800
Mat Weaver, Deputy Director.....	287-4914
Brian Patton, Planning and Projects Bureau.....	287-4837
Carter Fritschle, Adjudication Bureau.....	287-4917
Jeff Peppersack, Water Allocations Bureau.....	287-4948

ELECTED OFFICIALS

Congressional

Senator Mike Crapo (R)

Dirksen Senate Office Building

Room 239

Washington, DC 20510 202-224-6142

251 E. Front St., Ste. 205, Boise 83702 208-334-1776

Senator James E. Risch (R)

Russell Senate Office Building

Room 483

Washington, DC 20510 202-224-2752

350 N. 9th St., Ste. 302, Boise 83702 208-342-7985

Congressman Raul Labrador (R)

Longworth House Office Building

Room 1523

Washington, DC 20515 202-225-6611

33 E. Broadway, Ste. 251, Meridian 83642 . . 208-888-3188

Congressman Mike Simpson (R)

Rayburn House Office Building

Room 2312

Washington, DC 20515 202-225-5531

802 W. Bannock, Ste. 600, Boise 83702 208-334-1953

State

Governor C.L. "Butch" Otter (R) 334-2100

Capitol Building, Room W223

700 W. Jefferson St., P.O. Box 83720, Boise 83720-0034

Lieutenant Governor Brad Little (R) 334-2200

Capitol Building, Room E219

700 W. Jefferson St., P.O. Box 83720, Boise 83720-0057

Secretary of State Lawrence Denney (R) 334-2300

Capitol Building, Room E205

700 W. Jefferson St., P.O. Box 83720, Boise 83720-0080

ELECTED OFFICIALS

State

State Controller Brandon D Woolf (R) 334-3100
J.R. Williams Building, 5th Floor
700 W. State St., P.O. Box 83720, Boise 83720-0011

State Treasurer Ron G. Crane (R) 334-3200
Capitol Building, Room E126
700 W. Jefferson St., P.O. Box 83720, Boise 83720-0091

Attorney General Lawrence Wasden (R) 334-2400
Capitol Building, Room C210
700 W. Jefferson St., P.O. Box 83720, Boise 83720-0010

Supt. of Public Instruction Sherri Ybarra (R) 332-6815
Len B. Jordan Building, 2nd Floor
650 W. State St., P.O. Box 83720, Boise 83720-0027

Judicial Branch

Administration 334-2246
451 W. State St., P.O. Box 83720, Boise 83720-0101

Supreme Court:

Chief Justice Roger S. Burdick
Justices: Daniel T. Eismann, Joel D. Horton,
Warren E. Jones, Jim Jones

Court of Appeals:

Chief Judge John M. Melanson
Judges: Karen L. Lansing, Sergio A. Gutierrez,
David W. Gratton

CAPITOL CORRESPONDENTS

- Associated Press, Capitol Bureau 869-4246
Main Office 343-1894
Kimberlee Kruesi, kkruesi@ap.org
Keith Ridler, kridler@ap.org
Rebecca Boone, rboone@ap.org
- Boise Weekly 344-2055, ext. 3038
George Prentice, George@boiseweekly.com
Harrison Berry, Harrison@boiseweekly.com
Jessica Murri, Jessica@boiseweekly.com
- Capital Press, Boise 914-8264
Sean Ellis, sellis@capitalpress.com
- Idaho Business Review 336-3768
Brad Iverson-Long 639-3524
brad.iverson-long@idahobusinessreview.com
- Idaho Education News
Jennifer Swindell 473-8811
jswindell@idahoednews.org
Kevin Richert, krichert@idahoednews.org 867-1403
Clark Corbin, ccorbin@idahoednews.org 313-8550
- Idaho Falls Post Register (540) 860-2101
Bryan Clark, bclark@postregister.com
- Idaho News Service 639-8830
Dave Goins, idnews@aol.com
- Idaho Press-Tribune, Nampa 467-9251
Kelcie Moseley, kmoseley@idahopress.com 465-8178
- Idaho Statesman, Boise 377-6400
Bill Dentzer, bdentzer@idahostatesman.com 377-6438
Rocky Barker, rbarker@idahostatesman.com 377-6484
Bill Roberts, broberts@idahostatesman.com 377-6408
Audrey Dutton, adutton@idahostatesman.com 377-6448
Cynthia Sewell 377-6428
csewell@idahostatesman.com
Zach Kyle, zkyle@idahostatesman.com 377-6464
- Lewiston Tribune 791-9168
William Spence, bspence@lmtribune.com

CAPITOL CORRESPONDENTS

The Spokesman-Review, Boise Bureau	336-2854
Betsy Russell, bzrussell@gmail.com	
Twin Falls Times-News	420-4704
Nathan Brown, nbrown@magicvalley.com	
Idaho Public Television	373-7220
Idaho Reports	
Melissa Davlin, Melissa.Davlin@idahoptv.org	
Aaron Kunz, Aaron.Kunz@idahoptv.org	
Seth Ogilvie, Seth.Ogilvie@idahoptv.org	
Troy Shreve, Troy.Shreve@idahoptv.org	
Dialogue	
Marcia Franklin, Marcia.Franklin@idahoptv.org	
Science Trek	
Joan Cartan-Hansen, JCH@idahoptv.org	
KBOI-TV 2, Boise	472-2207
Scott Logan, slogan@kboi2.com, news@kboi2.com	
KIDK-TV 3 "Eyewitness News," Idaho Falls	206-4413
Todd Kunz, todd.kunz@kidk.com	
KIFI-TV "LocalNews8," Idaho Falls	525-2520
Karole Honas, khonas@localnews8.com 680-2879	
KNIN "Fox 9 News"/ KIVI "Today's Channel 6" . .	381-6660
news@jrn.com	
KPVI-News 6, Pocatello	232-6666
Jason Borba, jborba@kpvi.com	
Ethan Wellhausen, ewellhausen@kpvi.com	
KTVB-TV 7, Boise	321-5614
ktvbnews@ktvb.com	
670 KBOI Radio, Boise	336-1821
Katelyn Bloom, Katelyn.Bloom@cumulus.com	
KBSX 91.5, BSU Public Radio/NW News Ntwrk. .	426-3663
Jessica Robinson, jess.robinson@wsu.edu . . . 667-8625	

* Capitol Correspondents are members of the media who are officially credentialed to work in the Capitol Building during the legislative session.

ORDERS OF BUSINESS

SENATE

1. Roll Call
2. Prayer and Pledge of Allegiance
3. Reading and correction of Journal
4. Reading of communications
5. Presentation of petitions, resolutions and memorials
6. Reports of standing committees
7. Reports of special committees
8. Consideration of messages from the Governor
9. Consideration of messages from the House of Representatives
10. Motions and consideration of petitions, resolutions and memorials
11. Introduction, first reading and reference of bills
12. Second reading of bills
13. Third reading of bills
14. Consideration of general calendar
15. Miscellaneous business

HOUSE

1. Roll Call
2. Prayer and Pledge of Allegiance
3. Approval of Journal
4. Consideration of messages from the Governor and the Senate
5. Report of standing committees
6. Report of select committees
7. Motions, memorials and resolutions
8. Introduction, first reading and reference of bills and joint resolutions
9. First reading of engrossed bills
10. Second reading of bills and joint resolutions
11. Third reading of bills and joint resolutions
12. Consideration of general orders
13. Miscellaneous and unfinished business
14. Presentation of petitions and communications
15. Announcements
16. Adjournment

